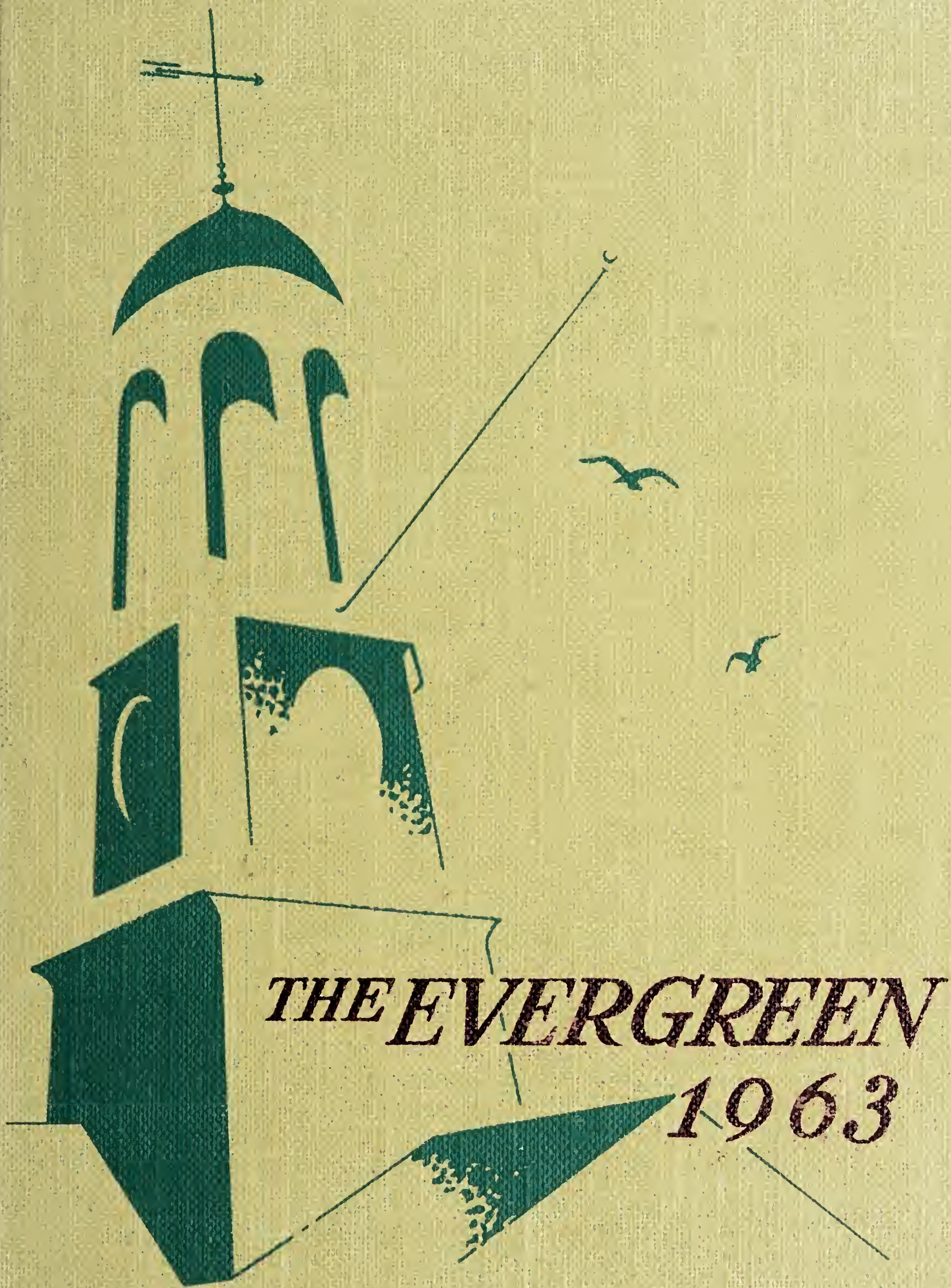

THE EVERGREEN 1963

Digitized by the Internet Archive
in 2018 with funding from
Salisbury University Office of Alumni Relations

https://archive.org/details/evergreensalisbu1963mary

The Evergreen 1963

STATE TEACHERS COLLEGE
FOUNDED 1925
SALISBURY

Co-editors

Sara Nichols
Carolyn Young

" 'Tis education forms the common mind:

Just as the twig is bent the tree's inclined."

Alexander Pope.

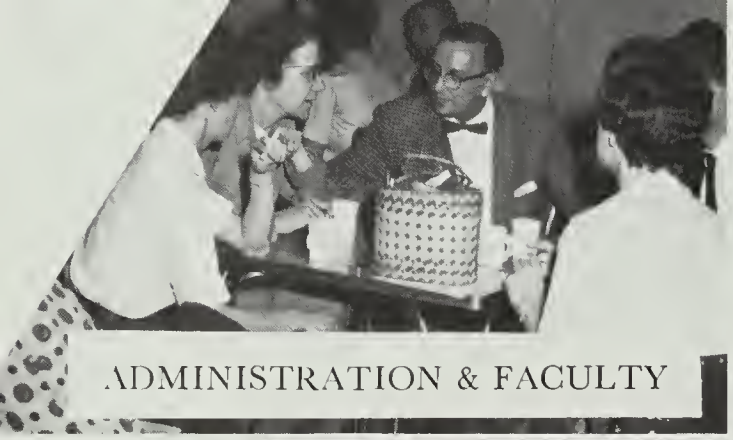

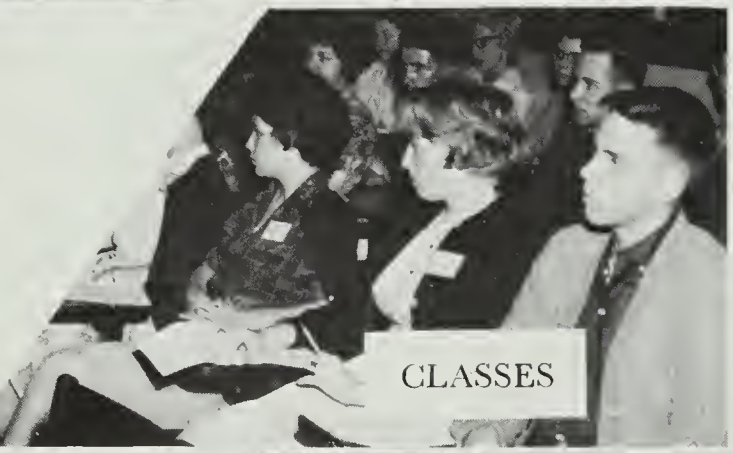

Foreword

This 1963 EVERGREEN is meant for your enjoyment now and in years to come. Its value will increase with the passage of time, for it will serve to bring back fond memories of our vibrant college days.

"Autumn, the fairest season of the year."
Ovid.

The tower at STC greets the freshmen as they enter.

Freshman Wayne Dryden shows his parents through the library.

Parents are introduced to the Snack Bar.

Parents and freshmen get their first look at the new gymnasium.

At the games party the newcomers get acquainted.

Square dancing is part of the fun of Orientation Week.

Our new students find that fun and frolic is intermingled with harder work.

The freshmen meet with the rest of the student body at the All-College Assembly.

On the more formal side is the freshman reception.

This is the first of a series of receptions continuing through the senior year.

Dr. LesCallette chats with the Class of '66.

This will be the students' intellectual home for the next four years.

The picnic at Canal Park brings the student body together.

It's orientation week for the freshmen, and beanie time once again.

Incoming students encounter the first of many lines in registration.

Social Director, Mrs. A. L. Fleming, gives orientation instruction.

"See, Winter comes to rule the varied year."

James Thomson

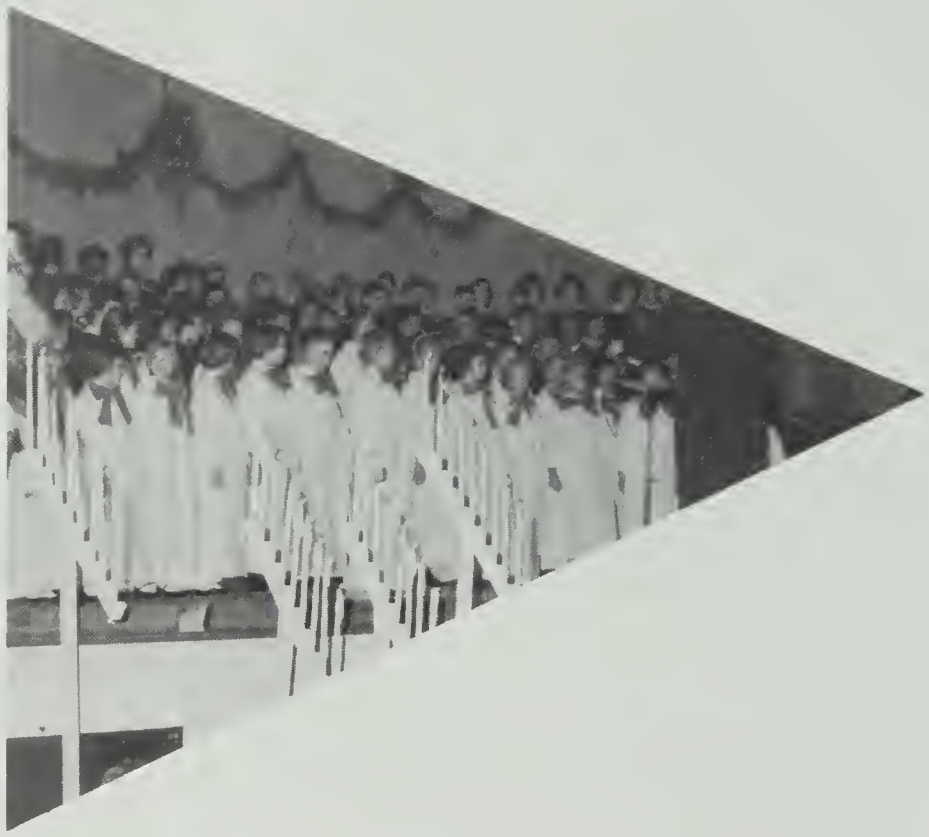

Campus School choir and College Chorus join in singing Christmas carols.

Christmas lights brighten up the campus.

Even in barren winter the tower still looks enchanting.

Last year the evergreen wore a natural cloak of white.

Santa Claus gives out toys for the needy children.

The main hall is dressed for Christmas.

Many students were not able to get through the drifts.

Gay lights blink a Merry Christmas to passers-by.

Snow! That means snowball fights!

The new gym looks bleak from the tower.

Judy and Cynthia help trim the Christmas tree.

"These blessed candles of the night."
Shakespeare

The boys decorate their dorm for the Christmas season.

Winter nights are conducive for work in the library.

Snow blankets the STC campus.

Mrs. Wroten graciously pours punch after the candle-lighting ceremony.

Anybody for bus service?

"There is no time like Spring, When Life's alive, alive in everything."

Christina Rosetti

Spring comes to the campus.

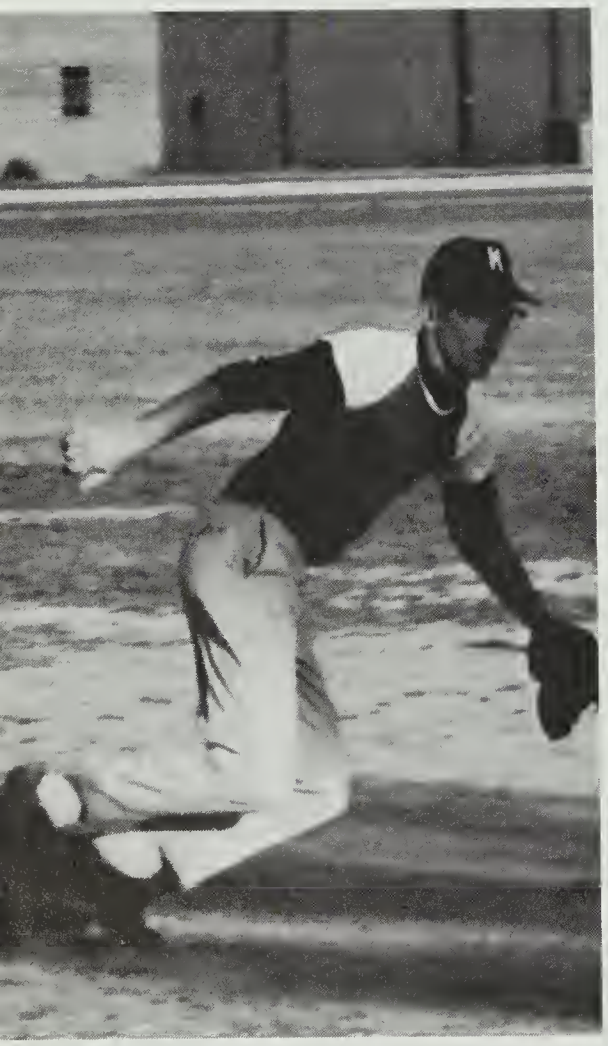

In the spring a young man's fancy turns to softball.

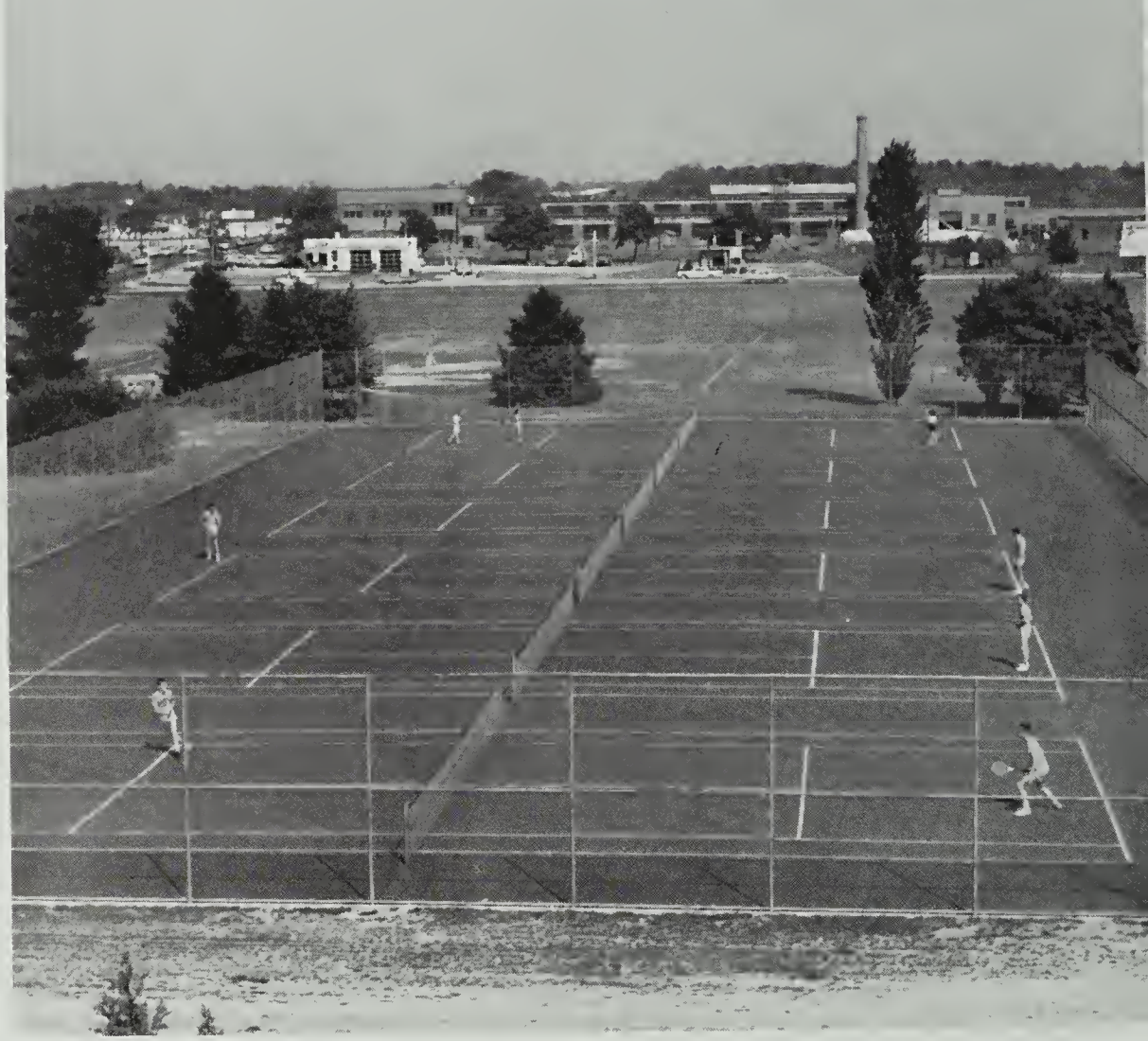

Many students find recreation on the newly outfitted tennis courts.

Sailing, Sailing, over the bounding Choptank.

The traditional winding of the Maypole entertains the Queen and her Court.

Polyvetsian dancers practice for the chorus's annual spring concert.

L.T. Short, alias Edward R. Murrow, acts as M.C. at the second annual Mayhem.

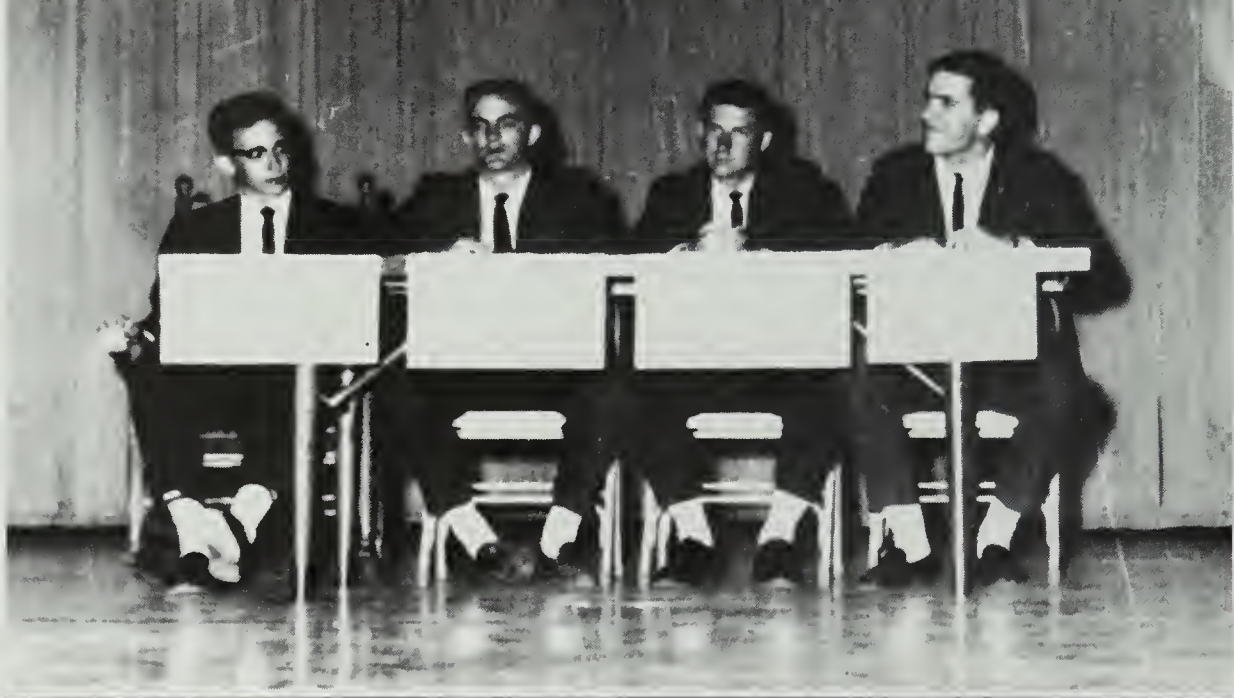

Governor Tillard Flawes dedicates the new gym.

Miss Addis tells the Mayhem audience about a future STC.

Spring recreation takes different forms.

Smile! You're on *Candid Camera.*

A view from the water tower gives one a unique perspective.

The beach attracts Dr. and Mrs. Wroten.

. . . in the golden days of the beautiful early summer weather . . .

Thomas Noel

Dr. May gets his summer recreation playing softball.

The outdoors are full of poetical inspiration for Dr. Elderdice.

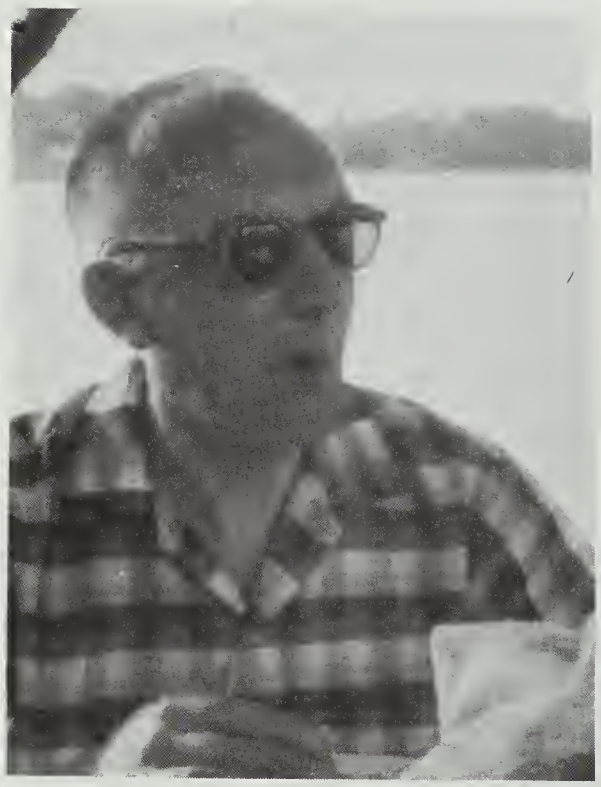

Not only students enjoy picnics.

Administration and Faculty

We want you to feel that this College is your College and want you to be proud to be a part of it. To get this feeling of pride and belonging, you will need to participate in the program and make a contribution to its growth and development.

Wilbur Devilbiss
President

Earl T. Willis, Dean of Instruction.

Orem E. Robinson, Dean of Students.

Frances Fleming, Social Director.

Campus School

PRINCIPAL
Pauline Riall
Associate Professor

KINDERGARTEN
Mary Lawry, Asst. Prof.
THIRD GRADE
Wilsie Seabrease, Asst. Prof.
SECOND GRADE
Ruth Bennett, Instructor
FIRST GRADE
Roberta Mason, Instructor

FIFTH GRADE
Maurice Bozman, Asst. Prof.
FOURTH GRADE
Louise White, Asst. Prof.
SIXTH GRADE
James Focht, Assoc. Prof.

LIBRARIANS
May Truitt
Grace Chaires, Asst. Prof.
Constance Sickmund
Ruth Drewer

Faculty

HAROLD WORTH BLOOM
Assistant Professor, Physical Sciences

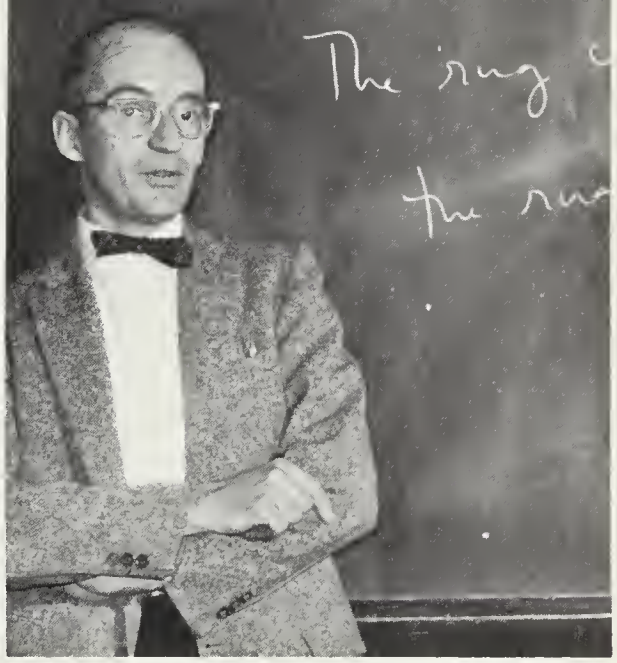

MacCURDY BURNET
Associate Professor, English

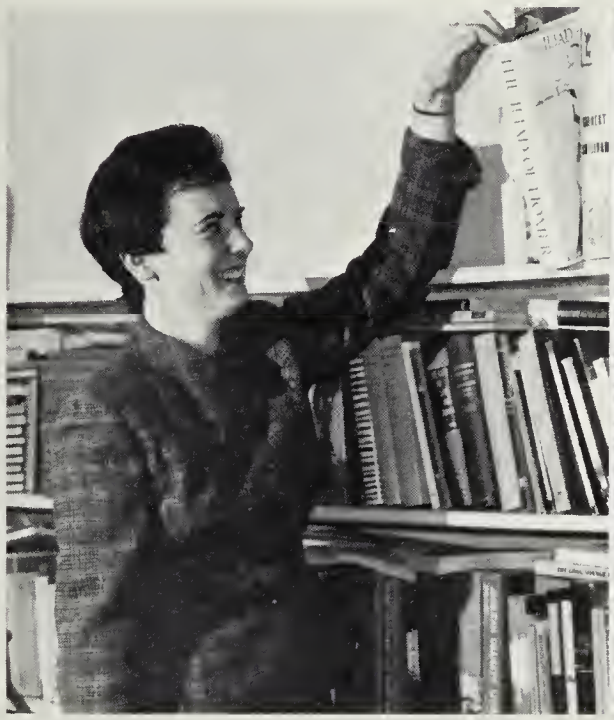

MARY GAY CALCOTT
Instructor, English

CLINTON CARROLL
Instructor, English

JEROME T. COSTELLO
Instructor, Spanish

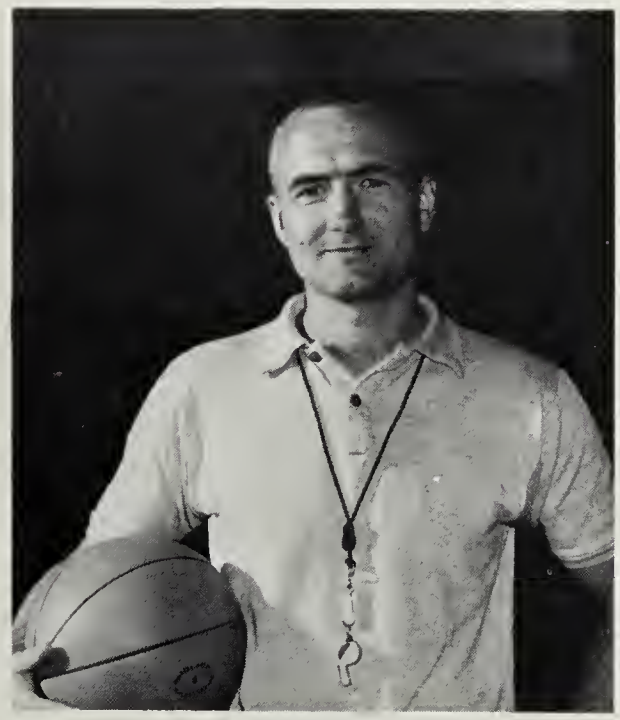

DEANE E. DESHON
Instructor, Health and Physical Education

JAMES DiVIRGILIO
Associate Professor, Education

CAROLYN C. DUNLAP
Professor, Director of Practice

ROBERT A. ELDERDICE
Professor, English

EDNA E. ESTES
Associate Professor, Biological Sciences

EDGAR R. EVERTON
Instructor, Physics

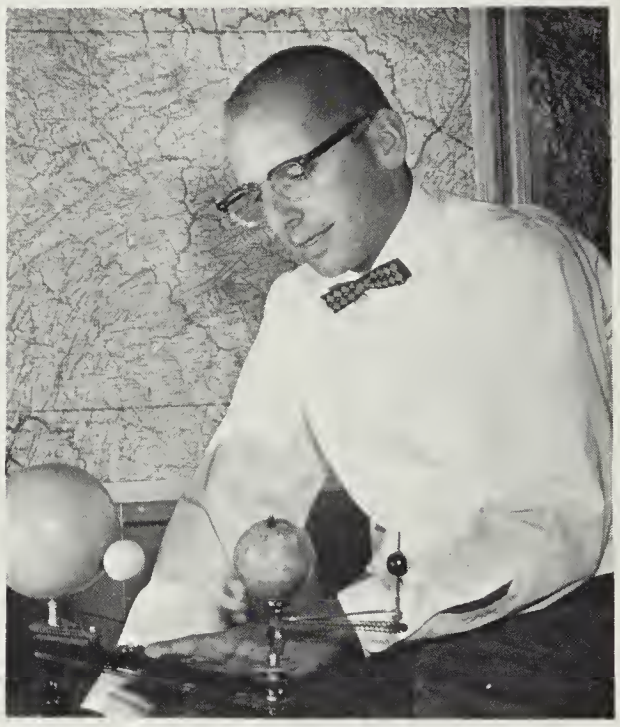

EUGENE D. FARACE
Assistant Professor, Geography

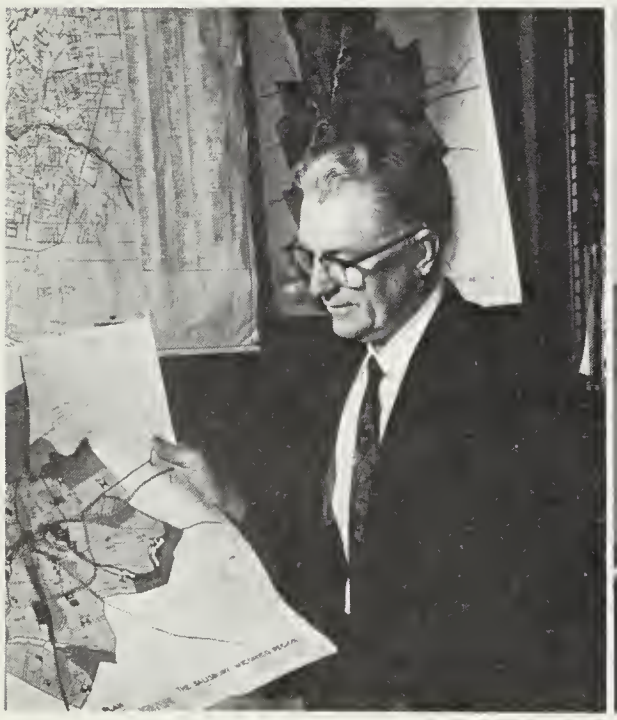

A. L. FLEMING
Associate Professor, Social Studies

FRANCES B. FLEMING
Associate Professor, English

JESSIE L. FLEMING
Professor, Music

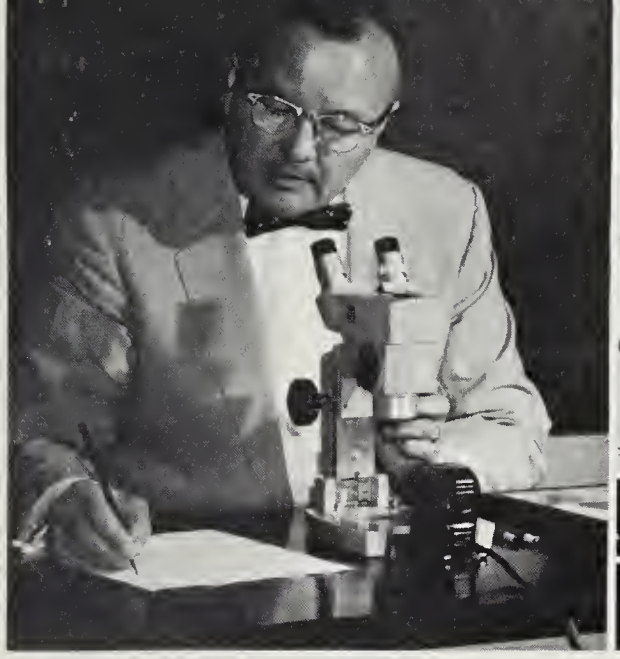

MAURICE C. FLEMING
Professor, Biological Sciences

MARY LAURA FRANCIS
Professor, French

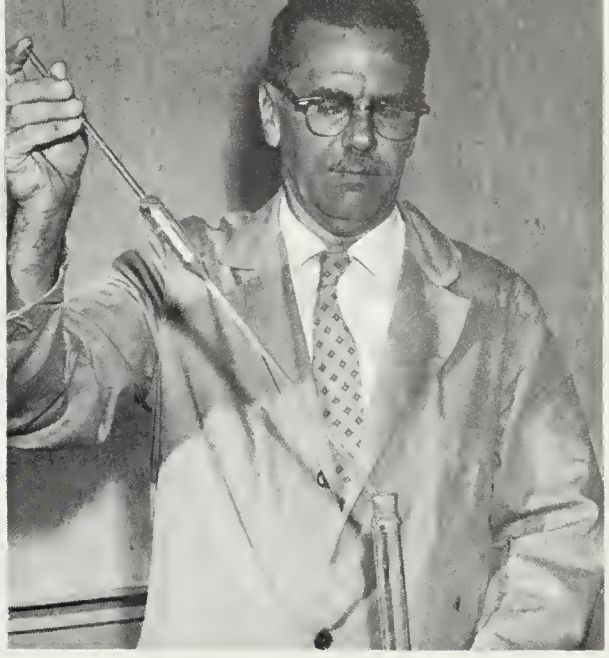

JAMES F. GLENN
Associate Professor, Chemistry

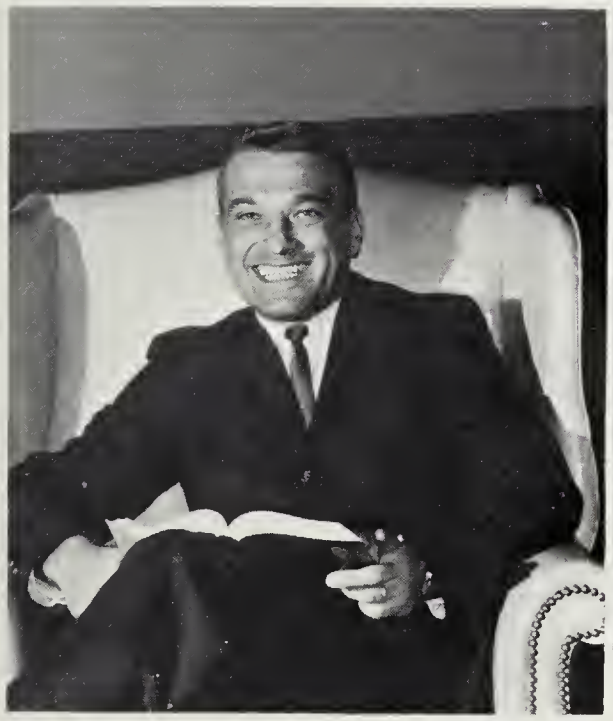

JOHN F. KADLUBOWSKI
Instructor, History

MILLARD G. LesCALLETTE
Associate Professor, History

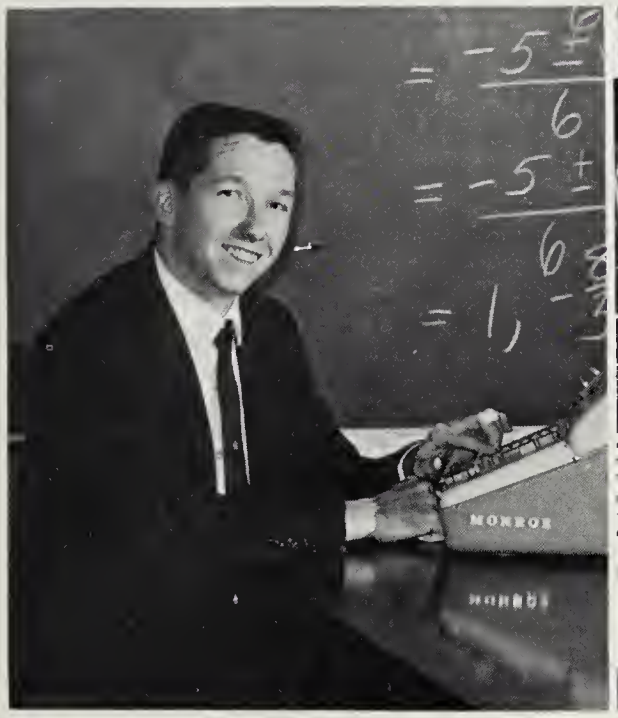

CHARLES R. LUTTRELL
Assistant Professor, Mathematics

JACQUELINE Y. McMURRIAN
Instructor, Speech

BENN MAGGS
Associate Professor, Health and Physical Education

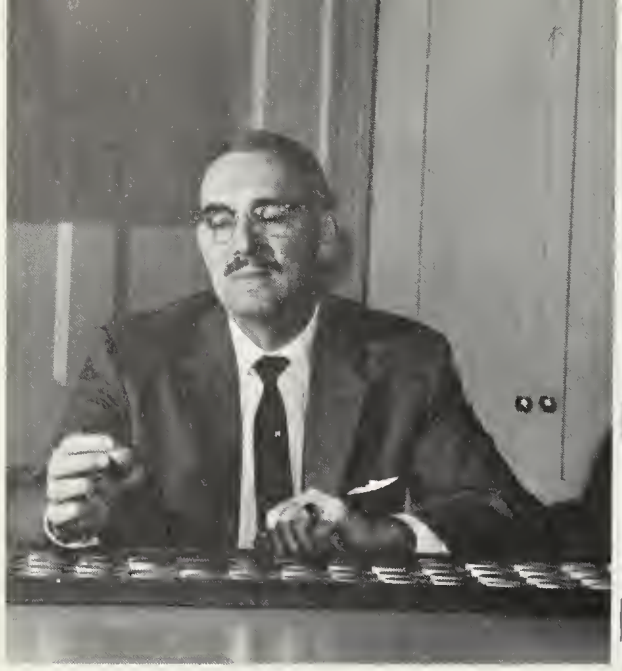

JOHN B. MAY
Professor, Psychology

MARIUNA MORRISON
Instructor, Health & Physical Education

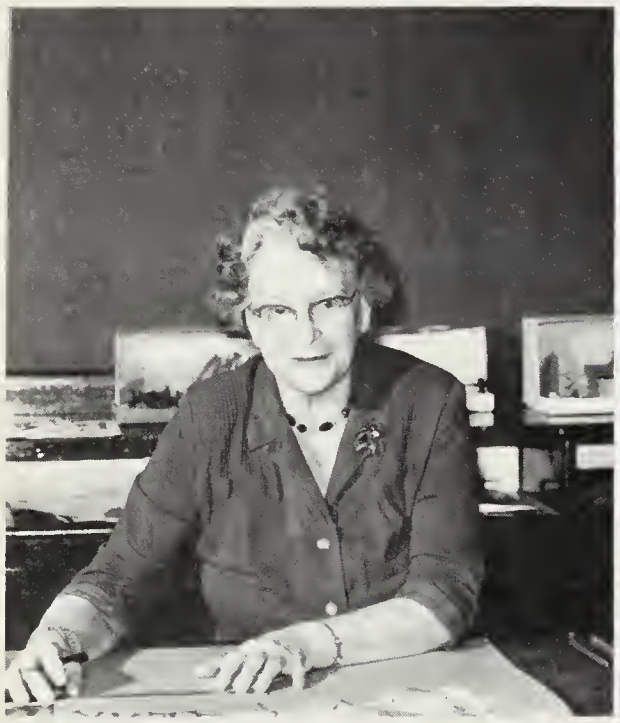

HENRIETTA S. PURNELL
Assistant Professor, Art

LEILA STEVENS
Professor, Education

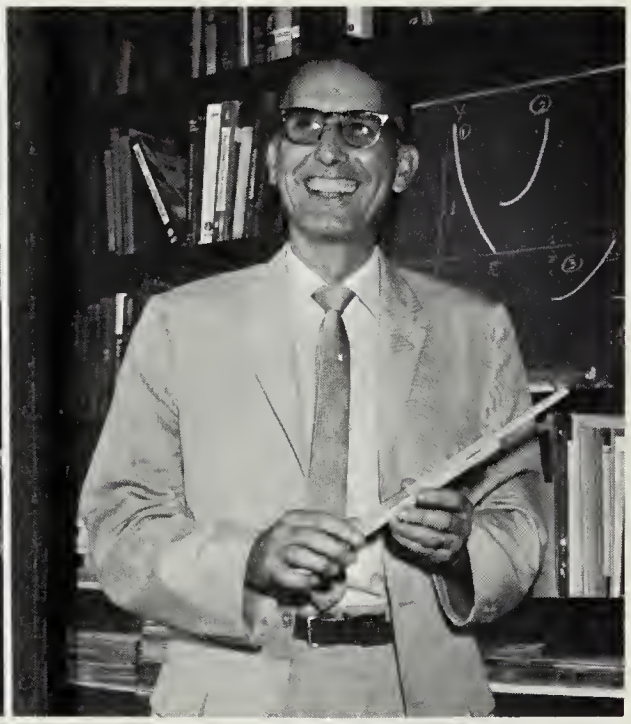

FRANK D. WHITE
Associate Professor, Mathematics

ALETHEA H. WHITNEY
Professor, Health and Physical Education

WILLIAM H. WROTEN, JR.
Professor, History

PRESIDENT: John Nerlinger
VICE PRESIDENT: Loretta Hudson
SECRETARY-TREASURER: Cynthia Creighton

Seniors

WILLIAM ANDREWS
Salisbury
Elementary

JUDITH BALDWIN ARNOLD
Westminster
Elementary
Chorus II-IV
Intramural Basketball II
BSU II
Homecoming Queen IV

Seniors

HELEN CAROL BANKS
Salisbury
Elementary
Intramurals I,II
Bowling I
WDA Council II
Newman Club I-IV
Vice-President II
Secretary III
SNEA IV

JOHN THEODORE BLADES
Seaford
Junior High
SGA I
Intramural Basketball II
Gym Team I
Circle K III,IV
Evergreen Staff IV
Sports Editor IV
MDA Council III,IV
MAA IV
Secretary IV
Intramural Softball II

LARRY ALDEN BORNT
Salisbury
Junior High
Bowling II-IV
SGA IV

WILLIAM EDWARD CAINE
Goldsboro
Junior High

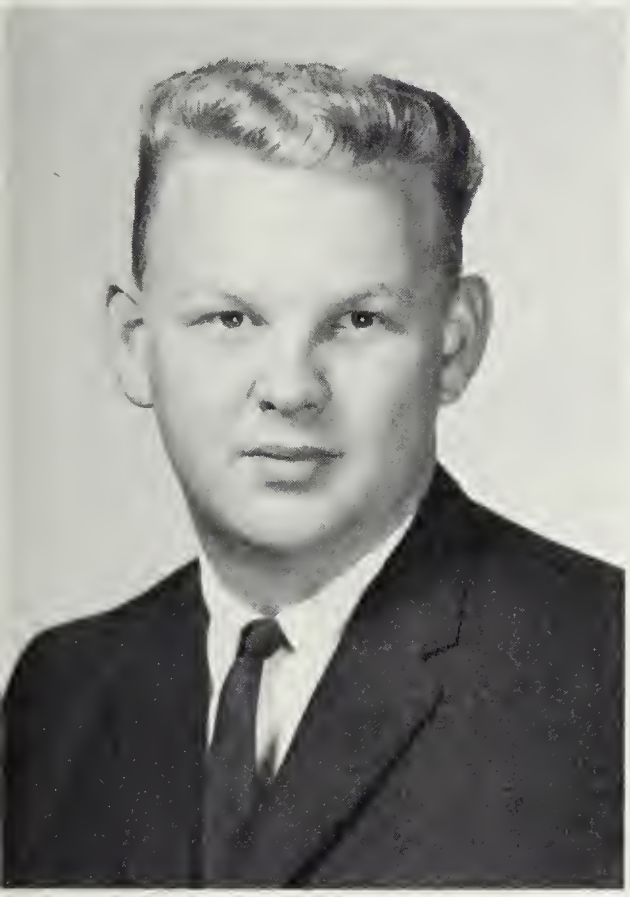

BARBARA JANE LOLLER CAMP
Galena
Elementary
Phi Alpha Theta IV
Geographical Society IV
WDA Council III

KENNETH WAYNE CATLIN
Salisbury
Junior High
Intramural Basketball I-III
Intramural Football I-III
Intramural Softball I,II
Intra-class Volleyball Squad III

K. DORSEY CHRISTHILF
Baltimore
Junior High

Chorus I
Evergreen IV
Holly Leaf IV
Fencing Club I
Intramural Basketball I,II
Sophanes Players I,II
Vice President II
SNEA IV
Varsity Basketball I-IV
Varsity Hockey I,II,IV
WAA Council II-IV
WDA Council II-IV
Who's Who IV

HENRY CONKLIN
Chincoteague
Junior High

CYNTHIA WINDSOR
CREIGHTON
Cambridge
Elementary

WDA Council II
Class sec.-treas. IV
Mayhem II,III
Bowling I,III
Intramural Softball I,II
Intramural Basketball I-III
NEA IV

CHARLES DAVIS
Salisbury
Junior High

Evergreen I
Holly Leaf II
Intramural Football I
Intramural Basketball II
Intramural Softball I,III,IV

MARTIN GEORGE DAVIS
Cambridge
Junior High

SGA II
May Court II
Varsity Basketball I-IV
Captain II-IV
Intramural Basketball I-III
Class President III
Circle K III,IV
2nd vice-pres. IV
Intramural Football I-III
MDA Council III
MAA Vice-pres. IV
Intramural Softball I-III
Varsity Soccer IV

FRANCES REBECCA DEAN
Centreville
Junior High

J.V. Basketball I,II
J.V. Volleyball IV
J.V. Hockey III,IV
Varsity Basketball III
Bowling I-IV
Intramural Basketball I-IV
Intramural Softball I-IV
Intramural Volleyball I
WAA Board II-IV
Christmas Court III
WDA Council IV
Parliamentarian IV
Mayhem II-IV

1963

LINDA GRACE DENTZ
Baltimore
Junior High

WDA Sec-treas. II
Vice-pres. III
President IV
Newman Club I-IV
President III
WAA Board I-III
Hockey Manager II,III
Varsity Volleyball IV
J.V. Volleyball III
Basketball Intramurals I-IV
Softball Intramurals I-III
Sweetheart Dance Court III

JACQUELYN DICKERSON
Salisbury
Junior High

SGA Board II,III
Secretary III
Social Chairman IV
Harvest Ball Court II
J.V. Basketball I
Basketball Intramurals I-IV
Softball Intramurals I
Cultural Affairs Comm. IV
Who's Who IV

FREDERICK JAMES DISTLER
Brooklyn, N.Y.
Elementary
S.G.A. Secretary IV
Circle K III,IV
Class Vice-pres. III
SNEA IV
Varsity Basketball I,II
Intramural Basketball I-IV
Intramural Football I-III
Intramural Softball I-IV

LLOYD DOYLE
Princess Anne
Elementary
BSU II
Geographical Society IV

JOHN TAYLOR DREW
Princess Anne
Soccer Manager II,IV
Geographical Society IV

LINDA MARGARET ELBURN
Baltimore
Elementary
Intramural Basketball I,II
Class Sec.-treas. II
WAA Board IV
Social Committee IV
Modern Dance Club IV
Dorm Fire Marshal IV
Mayhem II-IV
Harvest Ball Court III

ARCHIE BRADFORD ELLIOTT
Berlin
Elementary

JOAN ELLIOTT
Berlin
Elementary

Seniors

JEFFREY LEE FERRAND
Salisbury
Arts and Sciences
Math Major

DOUGLAS A. FINLEY
Salisbury
Junior High
Class Vice-pres. I
May Court I
Intramural Basketball I
Intramural Softball I-III
Class President II
Circle K III
Who's Who IV

MARGARET ELIZABETH
FOLLMER
Towson
Elementary
Bowling IV

HARLAN WESLEY FORTNEY
Greensboro
Junior High
Intramural Basketball I-II
MDA Proctor II
Geographical Society IV

1963

EDWARD SYLVESTER
FRESHWATER
Charleston, S.C.
Junior High
Intramural Basketball II
Intramural Football I-II

LOUISE MARY DAVIS HARCUM
Mardela Springs
Elementary
Fencing I
Holly Leaf II

DIANA MAE HOLLOWAY
Pittsville
Elementary
Geographical Society IV

LORETTA JEAN HUDSON
Frankford, Del.
Junior High
WAA Board IV
Varsity Basketball I-IV
Class Vice President II-IV
May Court IV
Social Committee II
Class Secretary III

CLIFTON SANFORD JUSTICE
Ocean View, Del.
Junior High

CLAIRE EVANS LAYTON
MILLVILLE, Del.
Elementary
Intramural Basketball I-III
Sweetheart Dance Court II
Chorus I-IV
WDA Council II

GEORGE SANFORD LEE, JR.
St. Michaels
Junior High
Bowling I-IV
Intramural Football I-IV
Intramural Softball I-IV
Men's Volleyball IV
Mayhem II-IV

GARY DELMAR LOBDELL
Fruitland
Junior High

Seniors

MARGARET ANN LOCKERMAN
Delmar, Delaware
Elementary
Intramural Basketball I
WDA Council III

EVELYN FRANCES LONG
Princess Anne
Elementary
Bowling I
Intramural Softball I,III
Evergreen II
Geographical Society IV
SNEA IV

WILLIAM THOMAS McCOMB
Chincoteague
Junior High
Intramural Football I-III
Intramural Basketball I-III
MDA Treasurer III
MDA Council II
Science Club I-II
Circle K III-IV
President IV
Intramural Softball I

DOROTHY GAIL MACE
Salisbury
Junior High
Bowling I-III
Intramural Basketball I-III
Varsity Basketball II-IV
J.V. Basketball I
WAA Board I-IV
Cultural Affairs Comm. IV
Canterbury Club I-IV
SGA Representative III
Student Christian Assn. III-IV
Intramural Softball II
Who's Who IV
Holly Leaf II-IV
News Editor III
Sports Editor IV

JOAN MAY MILITZER
Mitchellville
Junior High
Canterbury Club I-IV
Advisory Board III
Christian Association I-IV
Secretary III
Executive Board III-IV
Cultural Affairs Comm. IV
SNEA II-III
Executive Board III
WAA II-III
Intramural Basketball I-II
Intramural Softball I-IV
WDA Council I,III

SHIRLEY ANN McKNETT
Cambridge
Elementary
Intramural Basketball I

CAROL ANN WEBSTER MILLER
Wenona
Elementary

DONNA MAHAFFEY MOORE
Whitefield
Elementary
Intramural Basketball I
Intramural Softball I
WAA II
WDA Council II
Holly Leaf News Editor II
Co-Editor III
Whos' Who III
SNEA IV

JOHN RICHARD NERLINGER, JR.
Cambridge
Junior High
Intramural Football I
Bowling II-III
Christian Association
President III
Executive Board IV
Circle K III-IV
Vice President IV
May Court III
MDA Council IV
Intramural Softball I-II
Class President IV
Wesley Foundation I-IV
Vice-president III

WAYNE FRANKLIN MOORE
Delmar
Junior High
Gym Team I
MDA Treasurer II
SNEA IV

DOROTHY B. NEWCOMB
Salisbury
Elementary

Chorus III
Phi Alpha Theta IV

SARA ANN NICHOLS
Alexandria, Louisiana
Junior High

Evergreen Co-editor IV
Asst. Photography Editor II
SGA Treasurer III
Intramural Basketball I-II
Bowling I-III
Phi Alpha Theta III-IV
Program Chairman IV
Science Club II
Canterbury Club I-II
Chorus I-IV
Christian Association II,III
Executive Board III
Who's Who IV
Anne H. Matthews Award III

1963

SUSAN PENN NICHOLS
Baltimore
Elementary

Chorus I-IV
Science Club II
WDA Council II
Wesley Foundation II-IV
Secretary Treasurer III-IV
Sophanes Players II
Christian Association IV
Executive Board IV
Bowling II

JOAN CAROLYN O'CONNOR
Baltimore
Elementary

Chorus I-IV
Varsity Basketball Manager II-IV
Phi Alpha Theta III-IV
Who's Who
Voice Recital II-IV
WAA Board II-IV
Holly Leaf II
Evergreen III-IV
Science Club II
SNEA IV
Intramural Basketball I-IV
Intramural Softball II-III
Canterbury Club II-III
Mayhem II-IV

MARY EMMA FRYLING
OLAFSON
Seaford
Elementary

GAIL REBECCA PLUTSCHAK
Federalsburg
Elementary
Chorus I-IV
Bowling II-IV
Christmas Dance Court IV

ELIZABETH REID
Catonsville
Junior High
WAA Board I-IV
Secretary II
President III
Senior Advisor IV
Varsity Basketball I-III
Varsity Hockey I-IV
Social Committee II-IV
May Court I
Christmas Dance Queen III
Intramural Basketball I-IV
SGA Representative IV
Class Secretary I
Intramural Softball I-III
Intramural Volleyball Manager I

LOIS WARD SAUNDERS
Crisfield
Elementary
J.V. Hockey I

JOHN ROLAND SAVAGE
Salisbury
Elementary
Chorus I-III

DOROTHY ANN SEWARD
Baltimore
Elementary
Intramural Basketball I-IV
Varsity Hockey I-II-IV
Intramural Softball I-II
WDA Council II
May Court II
Social Committee III
WAA Board I-IV
Mayhem II-IV
SNEA IV

1963

EDWARD T. SHAFFER
Salisbury
Junior High
Intramural Softball I-II
Intramural Football I-III
Intraclass Volleyball III

ROBERT JOSEPH SINAGRA
Delmar
Junior High
Newman Club IV
Bowling IV
Intramural Football I-IV
Intramural Softball I-IV
MAA Treasurer IV
Intramural Volleyball IV
Sophanes Players IV

GAIL PATRICIA STREET
Princess Anne
Elementary

WAA Board II-III
Softball Manager II
Chorus II-III
Wesley Foundation II
Holly Leaf III
WDA Council III
Harvest Ball Court IV
Evergreen IV
SNEA IV

BARBARA MAE SPEDDEN
Cambridge
Junior High

Bowling I-IV
Varsity Volleyball IV
J.V. Volleyball III
Intramural Basketball I-III
J.V. Hockey II
Intramural Softball II
SNEA Secretary IV
Wesley Foundation I-IV

Seniors

B. THOMAS TAYLOR
Salisbury
Junior High

MAA President IV
SGA Representative III
Intramural Football I-IV
Intramural Basketball I-IV
Intramural Softball I-IV
Intramural Volleyball III

DIANE LYNCH THOMPSON
Laurel
Elementary

LEAH JANE TOADVINE
Salisbury
Elementary

FREDERICK WAYNE TOWERS
Cambridge
Junior High

SGA Treasurer II
Vice President III
President IV
May Court I
Varsity Basketball III-IV
Varsity Soccer IV
Intramural Basketball I-III
Intramural Softball I-III
Intramural Football I-III
Cultural Affairs Comm. II-IV
Social Committee I
MDA Proctor IV
Circle K III-IV
MAA I-IV
Snack Bar Committee IV

ROSANN TRUITT
Salisbury
Elementary

CLAUDETTE FARRELL
VINCENT
Salisbury
Elementary

Chorus I-III

SANDRA WHITE WHARTON
Salisbury
Junior High
Chorus I-IV
President IV
Bowling II
Phi Alpha Theta III-IV
Vice President IV
Who's Who IV

CAROLYN FRANCES WILBER
Catonsville
Junior High
J.V. Volleyball I-II
J.V. Hockey IV
WDA Council II-III
Evergreen Layout Editor IV
Modern Dance Club IV
Christmas Court II
Intramural Volleyball I

Seniors

DELLA MAE WOOD
Greensboro
Elementary
Baptist Student Union III-IV

NANCY LEE GIBBONS
Oxon Hill
Junior High
Holly Leaf I
Varsity Hockey II
WDA Council I,IV
Intramural Basketball I-III
Newman Club I-II
Secretary II

Juniors

Carol Anderson

Fern Blake

Pauline Brittingham

Edward Burton

Shelby Clendaniel

Brian Cordrey

James Cowan

Lois Dill

Dotty Flowers

Nancy Fortney

Elizabeth French

Douglas Gibson

Robert Greer

John Hanson

Ralph Hazel

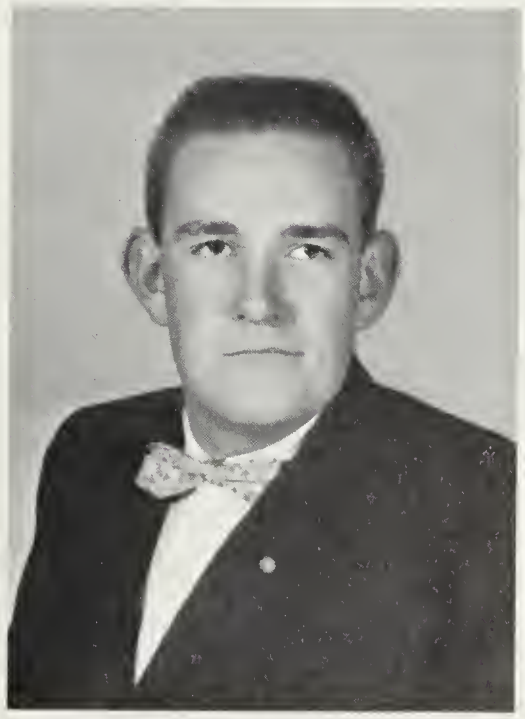

Maurice Howard

Tom Hughes

Sara Belle Jefferson

Joanne Jeffco

William Jefferson

Lucille Jenkins

Fred Jenkins

Eleanor Jennison

Don Johnson

Sandra Jones

Kenneth Kent

Hazel Joy

Barbara Krahn

Margie Lomax

Janice Lockerman

Leah Mather

Mildred McKnett

Martha Mears

Sylvia Messick

Alison Milbourne

Jack Morris

Judith Murphey

Ralph Murray

Shirley Nazelrod

Ronald Nelson

Carole Nesbitt

Sherry Nicholson

Joseph North

Betty Lee Pilchard

Elizabeth Prince

Sue Ransome

Naomi Rauf

Margaret Roberts

Lorraine Shanoski

Charles Simpson

L. T. Short

Addison Smith

Terry Sterling

Nancy Solloway

Peggy Swartz

Charles Toth

Doris Trapkin

Richard Truitt

Phyllis Trice

Donna Turner

Mary Elizabeth Vickers

Elizabeth Vessey

David Wallace

Arletta Watson

Sandra Weaver

James Whaley

Charlotte Wilkins

Grace Williams

Jon Willis

Gladys Wilson

Carolyn Young

Dr. Millard G. LesCallette
Class Advisor

Sophomores

Beverly Adams
Diana Andrews
Carol Arndt
Kathleen Atkinson

Sheryll Baker
Stacy Beauchamp
Robert Bailey
Lorraine Bell

Susan Bennett
Linda Bentz
Suzanne Bigwood
Pat Billingslea

Donald Blades
Barbara Blevins
Jean Bowen

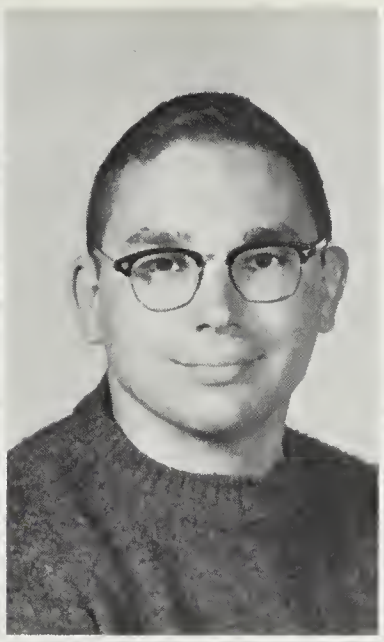

Wayne Brumbley
Beverly Bryan
Thomas Brzezinski
Frances Bunch

Diane Bunting
Shirley Bunting
Betty Burbage
Conrad Burch

Jo Anne Campbell
George Cannon
Anna Carey
Joseph Carr

Jay Catlin
Becky Chambers
Barbara Chevalier

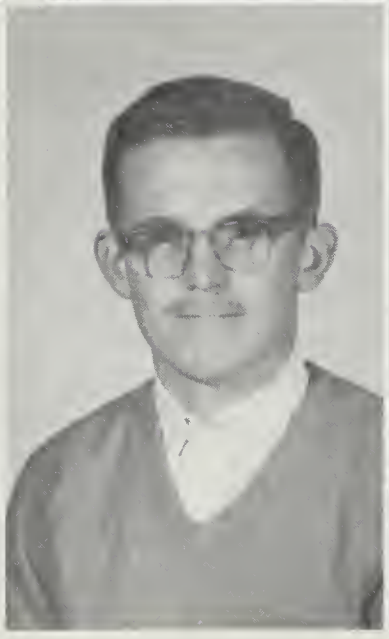

Roger Clark
Lee Clendaniel

Mae Cliff
Nadine Clifton
Janet Cohee
Barbara Collins

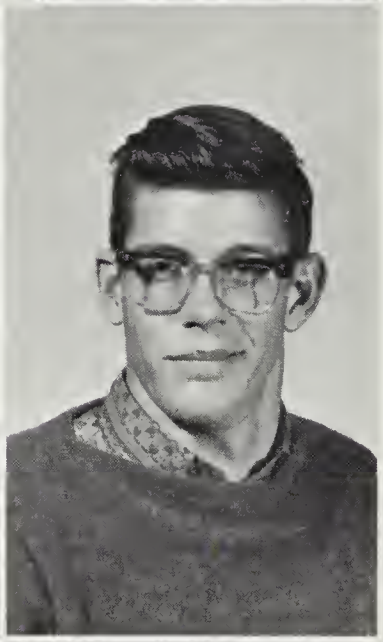

Tom Collins
Ann Colton
Darlene Cordrey
Ralph Cordrey

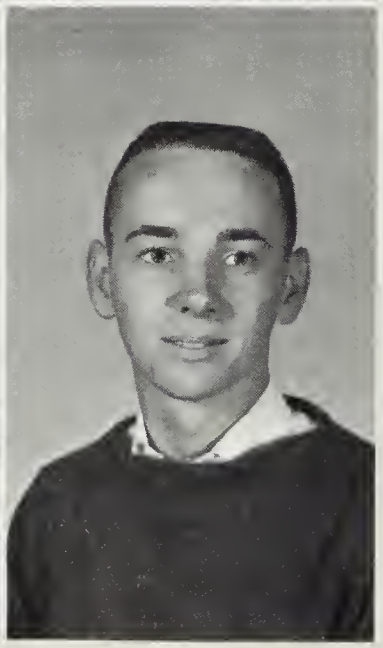

George Cornmesser
Julia Curlett
Bessie Davis
Jim Davis

Libby Disharoon
Suzi Dunstan

Ellen Eckenrode
Mary Jane Elliott
Robert Evans
Mary Lou Fahl

Dawn Finley
Gary Flater
Joanne Flater
Janice Freeman

Carolyn Gibson
Linda Graef
Georgia Hall
Lani Hall

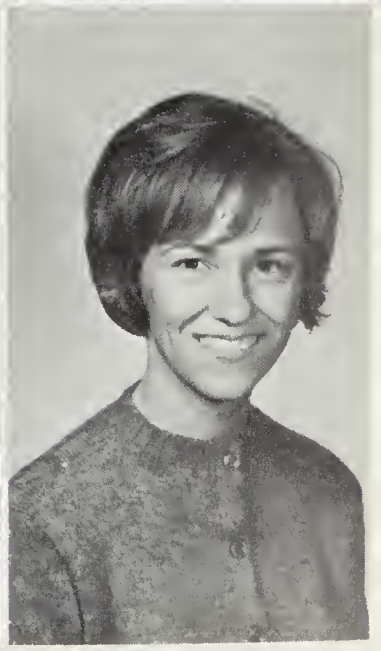

Pat Hambleton
Ken Handy
Helen Hansen
Jim Harris

Jan Hastings
Virginia Hastings
Nancy Henley
Sylvia Henson

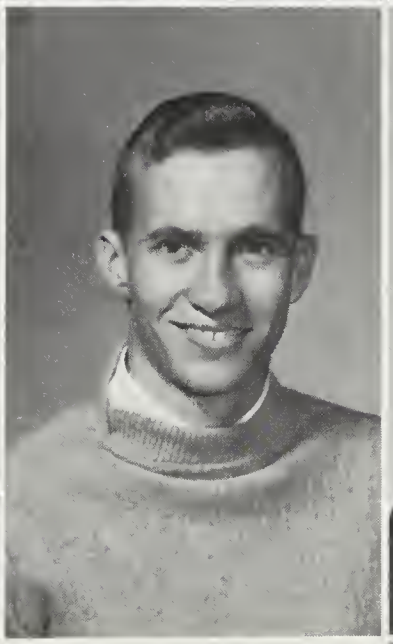

George Ann Hewins
David Hitchens
Diane Hopkins
Suellen Hopkins

Donna Hubbard
Kay Hudson
Vicky Hughes

Kathleen Jaques
Tom Johnson
Sue Jones
Paula Jones

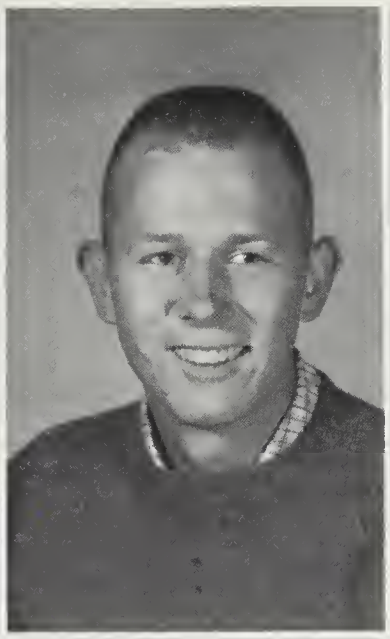

William Lennon
Sam Lord
Pat Love
Sibyl McClelland

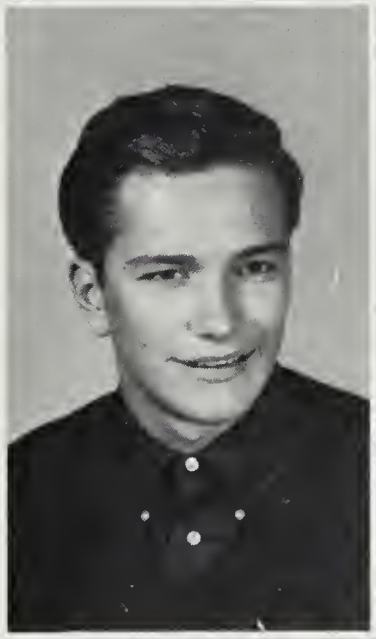
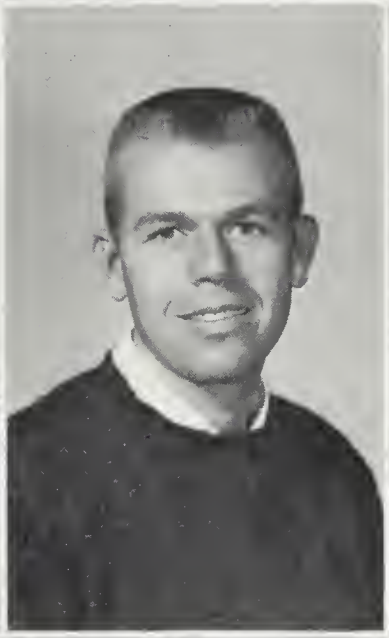

Ira McDaniel
Sherry McFadden
Sandra Miller
Lois Muth

Ruth Myers
Arleen Neal
Donna Nolker

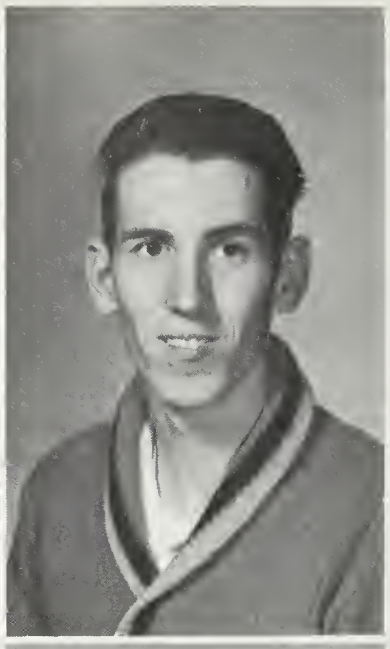

Joyce Olewine
Stewart Palmer

Bonnie Parker
Bill Phillips
Jim Plutschak
Richard Prettyman

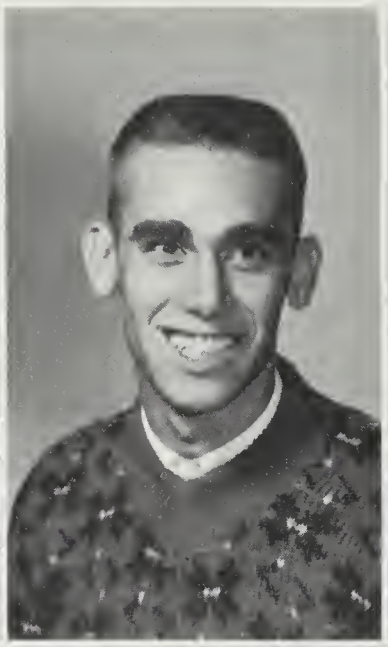

Robert Price
J. R. Purcell
Ruby Quillen
Kaye Raymond

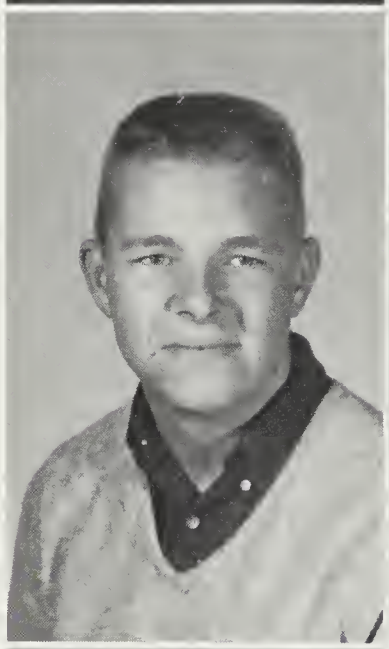

Maureen Redman
Phyllis Rice
Brenda Sanford
Avery Saulsbury

Nancy Sexton
Donna Sheets

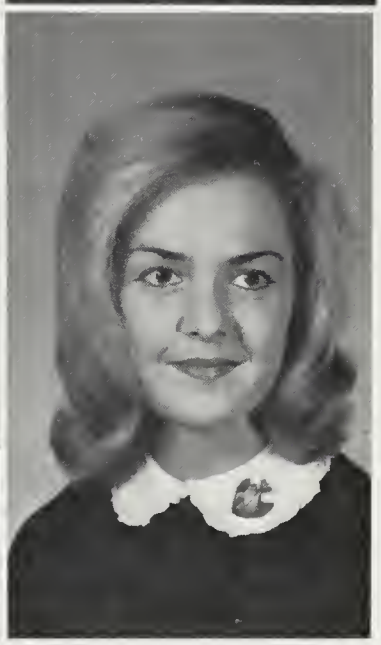

Marcia Sites
Mary Carol Sklar
Howard Smith
Lana Smith

Pat Sours
Carol Stacy
Eleanor Stasiewicz
Doris Steltz

James Sullivan
Gail Thompson
Earl Towers
Mary Lou Travers

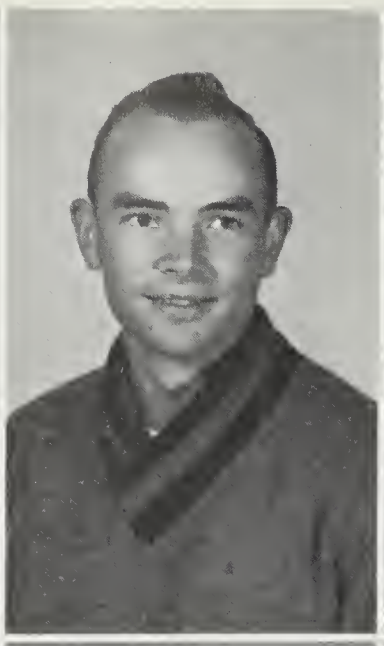

James Turner
Paul Twining
Andrea Vaughn
Linda Viggiano

Cynthia Walls
Paul Ward
Brenda Webster
Lynn Webster

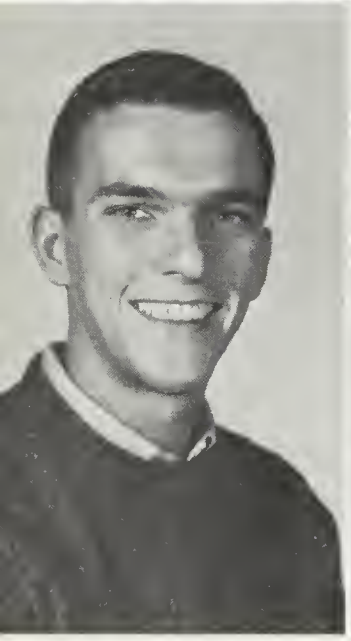

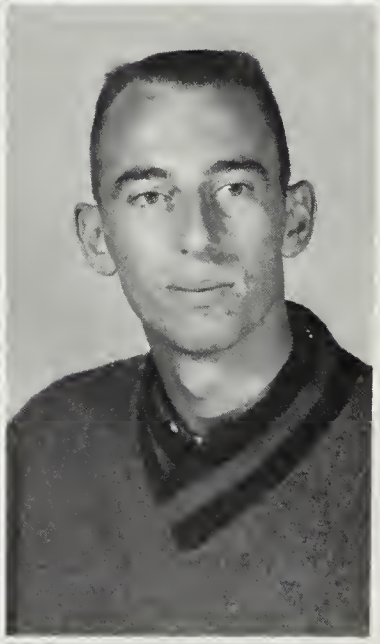

Ronnie Wells
Charles Wilkerson
Linda Williams
James Wilson

Richard Wimbrow
Arthur Wright
Mr. Frank White,
Advisor

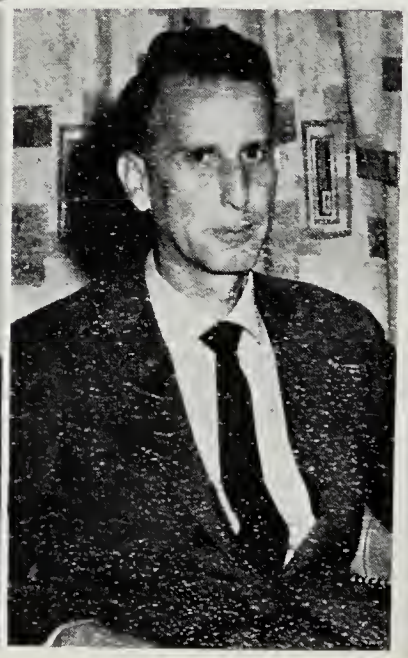

Freshmen

Charles Abbott
Rod Adams
Joe Allen
Peggy Altfather
Jane Arbogast

Shirley Arnie
Kenneth Attix
Ernest Barnes
Betty Begley
Pat Billard

Wayne Blades
Ronald Bloxom
Betty Boulden
Sandra Bounds

Sue Ellen Bounds
Kenneth Brady
Florence Brimer
Kathleen Brumback

Newton Carey
Lane Carter

Richard Carter
Ruth Cohen
Cathy Collins
Jerry Conners
David Corey

William Cowan
Jacqueline Culver
Mary Danaher
Jack Davis
Janet Decola

Dale Dennis
Ollie Diamonte
June Dickerson
Daird Douglas

Wayne Dryden
Becky Dykes
Sandra Dykes
Linda Elliott

Phil Elzey
Richard Farlow

Joyce Fatzinger
Sherry Fields

Lloyd Foard
Pat Foard
Henry Foxwell

Robert France
Theresa French
Roberta Gallagher
Joyce Gibson

Allen Gorsuch
Thomas Gray
Rosemary Grubb
Vernon Hall
Allan Hatton

Carol Hench
Pat Hipkins
Randolph Hock
Bess Holden
Claire Holland

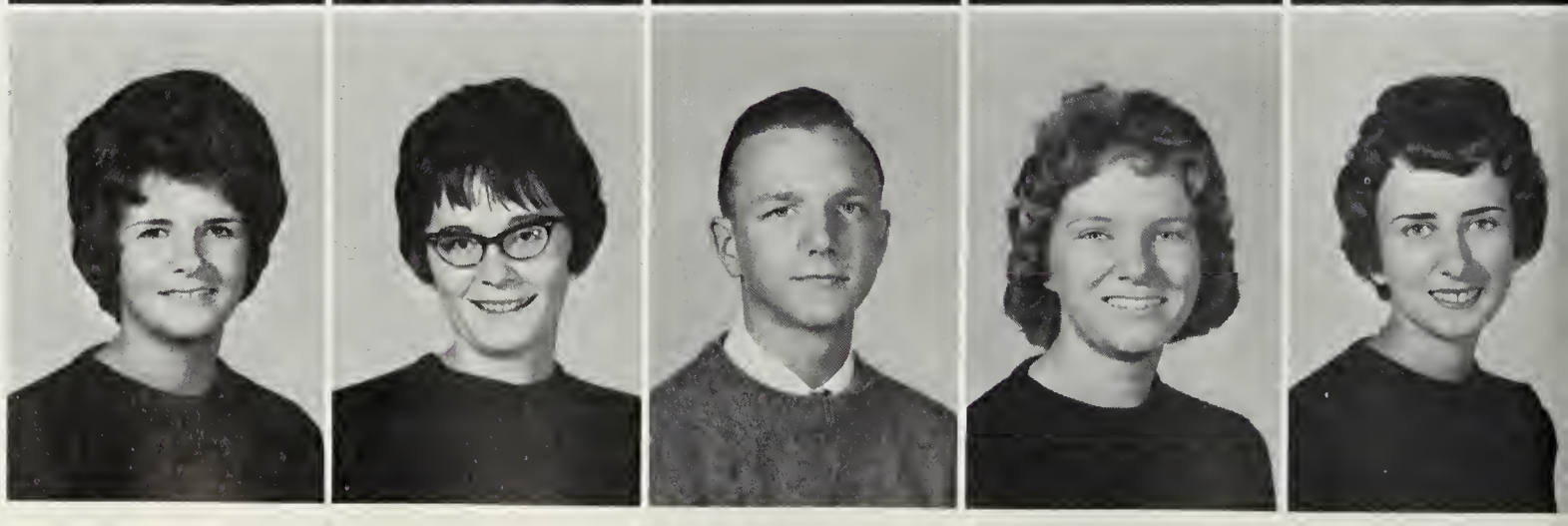

Cathy Hollins
Toni Hooks

Robert Holloway
Brent Hopkins
Bonita Hubbard

Judy Hudson
Phillip Hudson
Sarah Hudson
Mary Jarrett

Ralph Jefferson
Roy Jindracek
Johnny Johnson
Ruth Johnson
Carol Kempton

Janet Kennedy
Ed Killmon
Norma Jean
Koenig
Kenneth Landon
Nancy Ford

Judy Lasley
Carol Lawton
Evelyn Layton
Agnes Leonard
Sylvia Leonhardt

Sandra Lewis
Craig Livingston
Diane Livingstone
Sarah Lockett
Susan McBriety

Beth McClosky
Betsy McDonough
Louise McGee
Joyce McMullen

Mike Meeks
Charlotte Meeth
Treva Meisel
Sandra Melby

Judy Meredith
Shirley Meredith

Charlotte Merriweather
Elizabeth Messick
Ethel Messick
Herbert Messick
Nancy Messick

Judy Moore
Adam Moroski
Harriett Morris
Wilson Mowbray
Margaret Moxey

Joe Mullikin
Frances Nelson
Mary Oberdorf
Rick Offley

Nancy Olsen
Robert Osinski
Emily Ott
William Page

Sandra Pearre
Sarah Peters

Chris Peterson
Pat Phillips

Bob Pich
Kathy Pierce
Joyce Praley
Bob Purcell

Gary Renshaw
Phillip Rice
Dolores Rohrer
Barbara Romanski

Jan Roth
Marilyn Russell
Linda Scarborough
Susan Schwarz
Kathy Seymour

Edgar Shenton
Sandra Shockley
Jolene Simms
Beverly Smith
Carole Smith

Dotty Smith
Eve Smith

Nancy Smith
Sandra Smith
Sharon Smith
Susan Smith

Carol Sneade
Claudia Stant
Beverly Stellges
Peggy Sterling

Raymond Suarez
Wayne Sutherland
Lola Taylor
Marilyn Taylor
Barbara Tibbitt

John Truitt
Diane Tull
Richard Turner
Jean Tyler
Faye Tyler

Robert Vance
Julia
Van Fossen
Hugh Vincent
Joan Wallace
Carol
Weatherly

Milford Webster
Allan Wheeler
Mary Ann Wheeler
Sarah Whelan

Arlene Wilkens
Armond Williams
Isabel Williams
Bob Williams

Darlene Willis
Margaret Wilson
Mary Wilson
Virginia Wingate

Virginia Wood
Shirley Woodie
Mr. Orem Robinson,
Advisor

Organizations

Student Government Association

The SGA is the coordinator for all other campus organizations. It also allots funds to these various clubs at the beginning of the year. Members include the Executive Board which is composed of President, Vice-president, Secretary, Treasurer, and Social Committee Chairman plus two representatives from each class. The Board tries to act as an intermediary between students and administration.

President, WAYNE TOWERS

SEATED: Terry Sterling, Vice-president; Fred Distier, Secretary; Ed Burton, Treasurer; Dean Orem Robinson and Mrs. Frances Fleming, Advisors. *SECOND ROW:* Barbara Tibbit, Beth Reid, Sylvia Messick, Jackie Dickerson. *THIRD ROW:* Joe Mulligan, Avery Saulsbury, Larry Bornt.

Chairman, JACKIE DICKERSON

Social Committee

The Social Committee, composed of representatives from each class and a chairman, each of whom is elected by the student body, plans a balanced social activity program for the school year. It is under the guidance of the social director of the college. The Social Committee operates directly under the SGA, and its chairman is a member of the SGA Board. This committee is responsible for the social calendar which includes major campus dances, all-college social affairs, Snack Bar dances, movies, and various other entertainment features.

Senior Representative, Beth Reid; Freshman Representative, Joline Simms; Advisor, Mrs. Frances Fleming; Sophomore Representative, Kaye Raymond.

SARA NICHOLS AND CAROLYN YOUNG
Co-editors

Evergreen

The Evergreen is a record of the activities of STC. Production of this book begins in the fall and ends in the spring when it is published. The four deadlines throughout the school year keep the staff on its toes constantly. A key role in this recording of life at our college is photography. The cooperative effort of many people is necessary to make this undertaking a success.

STAFF
SEATED: Sherry Nicholson, Pat Sours, Sylvia Messick, and Gail Street. *STANDING:* Dorsey Christhilf, Claudia Stant, Leah Mather, Joan O'Connor and Mary Lou Travers.

YEARBOOK ADVISOR: Dr. John May
PHOTOGRAPHY ADVISOR: Mr. Ben Maggs

PHOTOGRAPHERS: L. T. Short and Ken Handy

HEAD PHOTOGRAPHER L. T. Short and PHOTOGRAPHY EDITOR Sylvia Henson

CONTRIBUTING REPORTERS: Diana Andrews, Joyce Praley, Patty Hambleton, Bob Evans, Suzi Dunstan, Tom Hughes, and Barbara Krahn.

Holly Leaf

The *Holly Leaf* is the campus student newspaper. It is published bi-monthly and contains editorials, articles of student interest, and accounts of campus activities. Editorials and columns cover a wide range, from happenings on campus to views of world politics.

Editor, CHARLES TOTH

LAYOUT AND COPY EDITORS: Beverly Stelges, Dottie Flowers, Mary Lou Travers. COLUMNIST: Jim Hartman. BUSINESS MANAGER: Avery Saulsbury. NEWS EDITOR: Dawn Finley.

SPORTS EDITOR
Richard Wilson and Dotty Mace

FACULTY ADVISOR: Mrs. Frances Fleming

SEATED: Suzi Dunstan, Phyllis Trice, Carolyn Young. *STANDING:* Terry Sterling, Nancy Solloway, Joan O'Connor, Barbara Camp, Ronnie Lilley.

Phi Alpha Theta

The only national honor society on campus, the Eta Iota Chapter of Phi Alpha Theta, was organized in 1959. Membership is limited to Juniors and Seniors who have achieved a high general scholastic average and a 3.25 average in History. The Society schedules monthly meetings and trips to historical places.

FACULTY MEMBERS: Orem Robinson, Millard Lescallette, William Wroten, John Kadlubowski. ADVISOR: Dr. Wroten.

OFFICERS: Carolyn Noble, President; Sara Nichols, Program Chairman; Sylvia Messick, Secretary-Treasurer; Sandra Wharton. Vice-President..

STUDENT REPRESENTATIVES: Beth Reid, Dotty Mace, Jackie Dickerson, Wayne Towers, Fred Distler.

Cultural Affairs Committee

The Cultural Affairs Committee is composed of members of the faculty and student body. It is responsible for the cultural aspect of college life. Activities are planned in the fields of art, music, dancing, dramatics, and lectures. Informal discussions on current topics of interest are presented in the Coffee Hour Series. Professional and student talent are used by the Committee in its programs.

Coffee Hours are among the many intellectual presentations by the Cultural Affairs Committee.

FACULTY REPRESENTATIVES: Mr. Clinton Carroll, Miss Mary Gay Calcott, Miss Jacquelyn MacMurrian, Mrs. Frances Fleming, Mr. Harold Bloom, Mr. John Kadlubowski, Dean Orem Robinson, Dr. Millard LesCallette.

Circle K Club

OFFICERS: Martin Davis, Second Vice-President; Jack Nerlinger, First Vice-President; Bill McComb, President; Maurice Howard, Secretary; Charles Toth, Treasurer.

MEMBERS: Ted Blades, Terry Sterling, Jack Morris, Stu Palmer, Wayne Towers, George Cornmesser, Doug Gibson, Jim Plutschak, Wayne Turner, Robert Greer, Ed Burton, Jim Cowan.

Circle K is a service organization affiliated with the Kiwanis Club. Through its projects which serve both the campus and the community, this club for college men seeks to build leadership and character in its members. Membership is by invitation and is limited to those men who meet the general qualifications of good character and an acceptable scholastic standing.

ADVISOR: Mr. A. L. Fleming

MEMBERS: Dotty Seward, Carolyn Young, Gail Street, Lorraine Shanoski, Joanne Jeffco, Naomi Rauf, Tom Hughes, Sandra Wharton, Dottie Mace.

Student National Education Association

OFFICERS: Norma Conway, Vice-President; Barbara Spedden, Secretary; Phyllis Trice; President; Avery Saulsbury, Treasurer.

Anyone planning to enter the teaching profession may become a member of the Student National Education Association. This chapter is affiliated with the Maryland branch of the Future Teachers of America and the National SNEA. The programs of the monthly meetings center around matters pertaining to the teaching profession beyond the problems of instruction.

ADVISOR: Dr. Leila Stevens

Sophanes Players

The campus theatrical group, the Sophanes Players, is a club devoted to giving interested students experience in costuming, property and scenery design, and acting. Under the direction of a new faculty member, Miss Jacquelyn MacMurrian, the group presented six plays this year. The group should be commended for its fine work.

Dope — Sterling performance of Louie by Allan Gorsuch

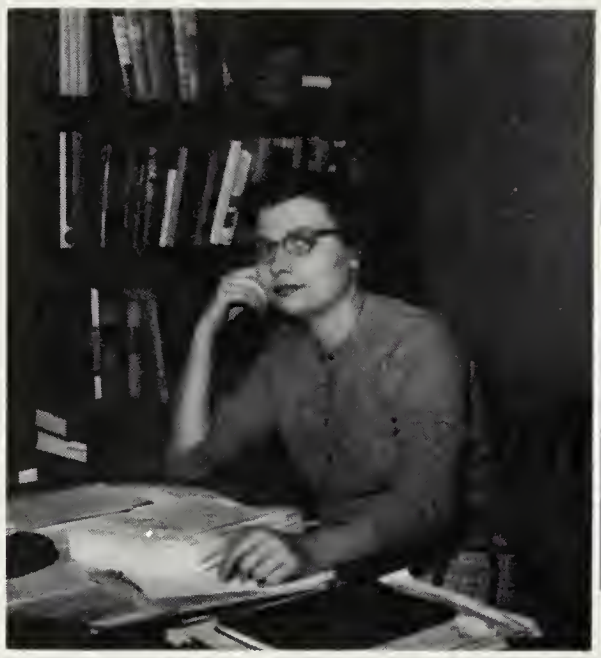

DIRECTOR: Miss Jacquelyn MacMurrian

OFFICERS: Sue Bigwood, Secretary; Barbara Krahn, Treasurer; Dawn Finley, President; Paul Hull, Vice-Pres.

Man in the Bowler Hat — a trivial comedy about trivial people.

Phoenix Too Frequent a poetic comedy involving convention versus the life force

Curse You, Jack Dalton — an old-fashioned melodrama

Spanish Club

The Spanish Club is an organization composed of students interested in Spanish. The meetings are held every two weeks for the purpose of aiding students of Spanish and presenting programs to acquaint the student body with customs of the Spanish-speaking peoples. This year programs have been presented including a lecture by a Spanish psychiatrist and a foreign student.

OFFICERS: Margie Lomax, Recording Secretary; Suzi Dunstan, Vice-President; John Hanson, Treasurer; Susan Bennett, Corresponding Secretary; Jim Cowan, President.

ADVISOR: Mr. Jerome Costello

MEMBERS: Brenda Sanford, Georgia Hall, Tom Gray, Bob Osinski, Hugh Vinson, Mickey Page, Becky Cohen, Ray Suarez.

ROW ONE: Barbara Camp, Evelyn Long, Suzi Dunstan, *ROW TWO:* Bob Osinski, John Drew, J. R. Purcell and Larry Bornt.

Geographical Society

The newly formed geographic society has as its purpose the development of interest in the field of geography and field work. Other activities of the organization are individual or group work in research projects, maintenance of geographic materials, sponsoring informative programs on geographical topics for the college, and operating a tutoring service for the student body.

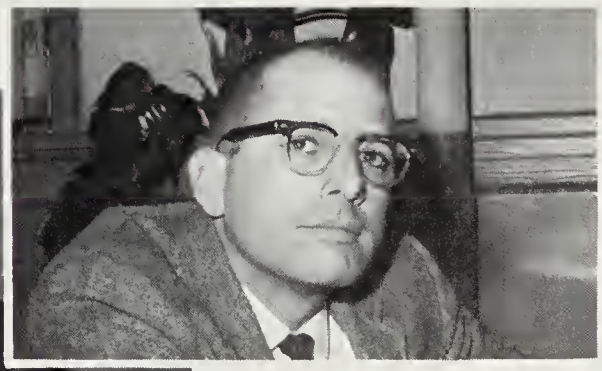

Mr. Eugene Farace, ADVISOR

PRESIDENT, Ronnie Lilley; SECRETARY, Lorraine Shanoski; VICE PRESIDENT. L. T. Short.

Dance Group

The Modern Dance Group was formed in the Spring of 1962 for the purpose of enlightening the Chorus Spring Concert by dancing the Polyvetsian Dances. The club, organized under the leadership of Mrs. Hazel Joy, has continued its good work this year, performing in the Sophanes Players' production of *Dope*.

Sherry McFadden, Carolyn Wilber, Suzi Dunstan, Hazel Joy, Linda Elburn, and Joanne Jackson.

Fencing

The Fencing Club is an organization in a class by itself on campus. Under the guidance of Mr. MacCurdy Burnett, its purpose is to teach the ancient art of fencing.

Janet Kennedy, Dawn Finley, Dorsey Christhilf, Darlene Willis, Mr. MacCurdy Burnett, Jon Willis.

Women's Athletic Association

Senior Advisor Beth Reid conducts a regular meeting of WAA.

OFFICERS: Ruby Quillen, Treasurer; Dr. Alethea Whitney, Advisor; Sandy Weaver, President Loretta Hudson, Vice President; Mary Wilson, Secretary; Beth Reid, Senior Advisor.

All the women students belong to the Women's Athletic Association. This board is composed of officers, a sponsor, and women students who manage such women's athletic activities as varsity and intramural sports. The group plans recreational programs for participation by the entire student body.

Similar to WAA, all men students belong to the Men's Athletic Association. The organization's advisor, Coach Maggs, helps the officers to direct sports activities on campus such as intramural football, basketball, and softball.

OFFICERS

Tom Taylor, President; Martin Davis, Vice-Pres.; Ted Blades, Secretary.

Men's Athletic Association

The Women's Dorm was responsible for the production of the Talent Show, among other things, on campus.

PROCTORS: Nancy Robbins, Kit Atkins, Carolyn Young, Marcia Sites, Shirley Bunting, Sylvia Henson, Shirley Meredith, Margie Lomax, Linda Williams, Peggy Follmer, Mary Lou Travers, Nancy Sexton, Maureen Redmond, Eleanor Jennison, Sally Lockett, Janice Freeman, Carol Lawton, Marilyn Taylor, Lee Clendaniel, Jan Hastings, Sue Nichols, Nancy Gibbons, Bev Stelges.

Women's Dormitory Association

OFFICERS: Barbara Krahn, Vice-President; Linda Dentz, President; Bonnie Dean, Parliamentarian; Linda Elburn, Fire Marshall; Pat Love, Secretary-Treasurer. ADVISOR, Mrs. Frances Fleming.

The men went forward with "vigah" to out-do the Women's Open House.

PROCTORS: Bob Greer, Wayne Turner, Don Johnson, Jack Nerlinger, Ed Burton, Jack Morris, Maurice Howard, Charles Toth, Ted Blades, L. T. Short, Wayne Towers.

OFFICERS: Wayne Turner, President; Don Johnson, Secretary-Treasurer; Bob Greer, Vice-President; Dean Orem Robinson, Advisor.

Men's Dormitory Association

THE TREBLE CLEFT OF FEMALE VOICES

College Chorus

MUSICAL DIRECTOR: Dr. Jessie Fleming

One of the most active groups on campus is the College Chorus. This organization is open to anyone who enjoys singing. During the school year the Chorus presents two major programs — music for the Christmas Candle-lighting Service and a Spring Concert. The group also furnishes music for many other occasions, both on and off campus. This is the only college organization in which college credit may be earned.

OFFICERS: Sandra Wharton, President; Bev Bryan, Treasurer; Sandy Weaver, Secretary; Susan Bennett and Diana Andrews, Librarians.

THE BASS CLEFT OF MALE VOICES

OFFICERS: Maurice Howard, President; Doug Gibson, Vice-President; Corky Simpson, Secretary-Treasurer.

Christian Association

The Christian Association is the group around which centers all religious activity on campus. It is interdenominational: member organizations are the Canterbury Club, the Lutheran Student Association, the Newman Club, the Baptist Student Union, and the Wesley Foundation. The steering committee or Executive Board is composed of the three elected officers and one representatives from each member organization.

ADVISOR: Mr. James DiVirgilio

BOARD MEMBERS: Tom Hughes, Eleanor Jennison, Doug Gibson, Jack Nerlinger, Dotty Mace, Barbara Krahn, Maurice Howard.

Canterbury Club

EXECUTIVE BOARD: Dotty Mace, Sara Jefferson, Charles Wilkerson. *ROW ONE:* Brenda Sanford, Barbara Blevins, Peggy Roberts, Jean Bowen, Sara Jefferson, Lorraine Shanoski. *ROW TWO:* Dotty Mace, Charles Wilkerson, Carol Anderson, Diana Andrews, Maureen Redmond.

Newman Club

PRESIDENT: Jim Sullivan, *ROW ONE:* Mary Danaher, Joyce Praley, Roberta Gallagher, Susan Bennett, Diane Livingston, Betty Begley. *ROW TWO:* Gary Renshaw, Betsy McDonough, Agnes Leonard, Margie Moxey, Dee Rohrer, Jim Sullivan.

Lutheran Association

PRESIDENT: Marilyn Taylor, VICE-PRESIDENT: Tom Hughes. *ROW ONE:* Sylvia Leonhardt, Joyce Fatzinger, Treva Meisel, Naomi Rauf. *ROW TWO:* Jim Plutschak, Kaye Raymond, Marilyn Taylor, Tom Hughes.

Baptist Student Union

PRESIDENT: Sue Ransone. *ROW ONE:* Maurice Howard, Fran Bunch, Carol Stacy, Della Wood, Pat Sours, Toni Hooks. *ROW TWO:* Ruth Myers, Ken Handy, Sue Ransone, Corky Simpson.

Wesley Foundation

PRESIDENT, Eleanor Jennison; VICE PRESIDENT, Doug Gibson; SECRETARY-TREASURER, Sue Nichols. *ROW ONE:* Mae Cliff, Sue Nichols, Eleanor Jennison, Doug Gibson. *ROW TWO:* Jack Nerlinger, Bev Stelges, Dawn Finley, Randy Hock.

Athletics

Hockey

ROW ONE: Judy Meredith, Sandy Lewis, Lorraine Bell, Kay Hudson, Donna Sheets, Donna Hubbard, Dorsey Christhilf, Beth Reid, Bev Bryan; *ROW TWO:* Miss Morrison, Lorraine Shanoski, Mary Wilson, Bonnie Dean, Dawn Finley, Carol Hench, Jeanie Tyler, Marcia Sites, Dotty Seward.

COACH: Miss Mariuna Morrison

Scores

STC	4	Villa Julie	1
STC	1	PCB	1
STC	3	Notre Dame	1
STC	4	PCB	0
STC	5	Towson	0

Soccer

Coach Ben Maggs

ROW ONE: Allan Gorsuch, Philip Elzey, Addison Smith, Charles Abbott, Chuck Hurley. *ROW TWO:* Donald Blades, Jim Plutschak, Stacy Beauchamp, Joe North, Jack Morris. *ROW THREE:* Bill Jefferson, Henry Foxwell, Shelby Clendaniel, Ernie Barnes Joe Mulligan, Sam Lord. *STANDING:* Coach Maggs, Ralph Murray, Stu Palmer, John Barnes, Richard Wilson, Jim Hartman, Paul Ward, Wayne Towers, Martin Davis, John Drew.

Women's Basketball

Judy Meredith, Dorsey Christhilf, Loretta Hudson, Donna Hubbard, Sandy Weaver, Mary Wilson, Beth Reid, Eleanor Stasiewicz, Dotty Mace, Ruby Quillen, Carol Arndt, Jane Arbigail, Sandra Shockley, Linda Graef, Jackie Dickerson, Barbara Tibbett, ADVISOR: Mariuna Morrison; MANAGER: Joan O'Connor.

Jim Sullivan, Martin Davis, Wayne Dryden, Wayne Towers, Ralph Hazel, Ray Swarez, Bob Osinski, Stu Palmer, Bob Evans, George Cannon.

Men's Basketball

Dr. Alethea Whitney, Coach; Dorsey Christhilf, Carol Arndt, Sara Jefferson, Carol Anderson, Sylvia Leonhardt, Shirley Meredith, June Dickerson, Judy Meredith, Sue Bigwood, Barbara Romansky, Sandra Pierrie, Betsy McDonough Hidden, Nancy Messick, Sue Ransone, Betty Messick, Ruby Quillen.

Tennis

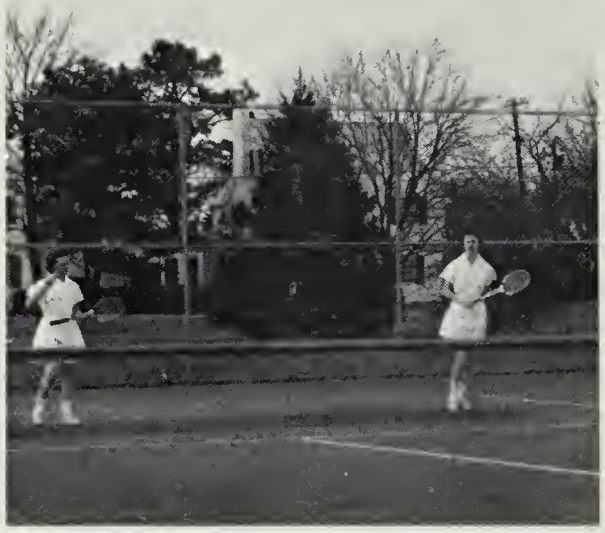

The new courts provide a good excuse to get outside in the warm spring weather.

Badminton

Leah Mather, Sue Bigwood, Gail Plutschak, Kathleen Seymore, Maureen Redmond, Barbara Romansky, Betsy McDonough.

Team members Henry Foxwell, Wayne Blades, Dick Turner, Phil Rice, Jim Harris and Phil Elzey watch as Ron Well tries his skill on the horse.

Phil takes a dive off of the parallel bars.

Gym Team

Dick takes a turn on the high bar.

The male constituent looks on as Dorsey Christhilf demonstrates the trampoline.

Torpedoes

KNEELING: Cindy Walls, Carol Hench; *STANDING:* Judy Moore, Gail Thompson, Dr. Whitney, Bonnie Dean, Ann Colton, Pat Hopkins, Marilyn Taylor, Leah Mather.

Sky Rockets

KNEELING: Sandy Weaver, Judy Meredith, Linda Dentz. *STANDING:* Eleanor Jennison, Carol Arndt, Becky Chambers, Agnes Leonard, Dr. Whitney, Bev Stelges, Suzanne Bigwood, Barb Krahn, Barbara Spedden.

Day-Dorm Football Game

Mitch Hayman, Ralph Murray, Tom Gray, David Hitchens, Chuck Hurley, Wayne Sutterland, Avery Saulsbury, Henry Foxwell, Jim Whaley, Jim Hartman, Bob Sinagra.

The girls refuse to be outdone by the guys when it comes to sports, too.

The team members have to call time out to primp.

WOMEN'S INTRAMURALS

DAFFODILS: Carol Anderson, Sara Jefferson, Elizabeth Vessey, Faye Tyler, Lee Clendaniel, Eleanor Jennison, Sandy Weaver, Fern Blake, Lois Dill.

DAISIES: Georgia Hall, Diane Berkeley, Brenda Sanford, Brenda Webster, Marcia Sites, Donna Hubbard Jean Tyler, Donna Sheets, Kit Atkinson.

DANDELIONS: Sandy Lewis, Joan Wallace, Mary Wilson, Peggy Sterling, Agnes Leonard, Bev Stelges, Kathy O'Mara.

HONEYSUCKLES: Eve Smith, Sandy Shockley, Carolyn Gibson, Leah Mather, Margaret Moxey, Maryellen Overdorf.

ROSEBUDS: Sylvia Leonhardt, Shirley Meredith, Emily Ott, Janet Kennedy, Judy Moore, Carol Hench, Carol Smith.

SWEET PEAS: Lorraine Bell, Jolene Simms, Sherry McFadden, Dorsey Christhilf, Janice Freeman, Shirley Bunting.

TIGER LILIES: Cynthia Creighton, Sue Ransone, Dotty Seward, Ann Colton, Sylvia Messick, Bonnie Dean.

STINGERS: Philip Elzey, Don Blades, Rick Offley, Mike Meeks, Avery Saulsbury, Jim Whaley.

MEN'S INTRAMURALS

BLACK BALL: Allan Gorsuch, Bob Sinagra, Jim Plutschak, Jim Cowan, Shel Clendaniel, Paul Ward, Henry Foxwell.

Cheerleaders

CAPTAIN: Suzi Dunstan

The girls stir up school spirit with their lively cheers.

Suzi Dunstan, Pat Billard, Margie Lomax, Susan Schwartz, Lois Muth, Sherry McFadden, Jolene Simms, and Sharon Brown.

This Is Our College

May Queen

QUEEN: Beth Reid
KING: Martin Davis

and Duchess

DUCHESS: Jackie Dickerson
DUKE: Wayne Towers

May Day

May Dance

"Hey, look us over; lend us an ear!" is the plea in the Mayhem Overture.

Mayhem

The Spring of 1961 inaugurated the first of a series of hilarious Student-Faculty productions called Mayhem. Already, this event is well-established in the hearts of the members of the college as a hard-and-fast tradition. Needless to say, everyone eagerly looks forward to letting his hair down at Mayhem. This is the time when students and their professors can legally make good-natured jabs at each other and get away with it.

The faculty is given a chance to get back at the students for their "reams."

Students are not the only participants in Mayhem with vocal talent.

Hidden talent is revealed.

Dr. Whitney and Mr. Fitzgerald cut a rug.

June Ball

Lovely to look at.

Rock around the clock.

The Juniors worked hard on the decorations, too.

Graduation

Dean Willis awards diplomas to anxious graduates.

The faculty begins the trek to Commencement Exercises.

Joanie prepares for the long-awaited occasion.

1962

The candidates go up to receive their certificates of graduation.

In accordance with tradition, the Chorus sings for Commencement.

After the ceremony, Dr. Devilbiss leads the platform guests from the stage.

Talent Show

And the band played on.

Pantomime.

Bill Phillips, emcee.

Duet.

Highland fling.

Harvest Queen and Ball

Dr. Devilbiss had the pleasure of crowning Miss Diane Bunting as Queen.

Students always look forward to intermission which brings tasty refreshments.

Wick Hearn, Lee Clendaniel, John Drew, Gail Street, Gardner Bunting, Queen Diane Bunting, Betty Pilchard, Corky Simpson, Peggy Sterling, Gordon Gladden.

Queen Judy Arnold is crowned by last year's queen, Ruth Cooling.

Grads return to reminisce over their college days.

Homecoming

Intermission gives time for a fireside chat.

The band does all the work.

Open House

Freshman wing travel bureau.

Aloha!

Is your air conditioner on the blink?

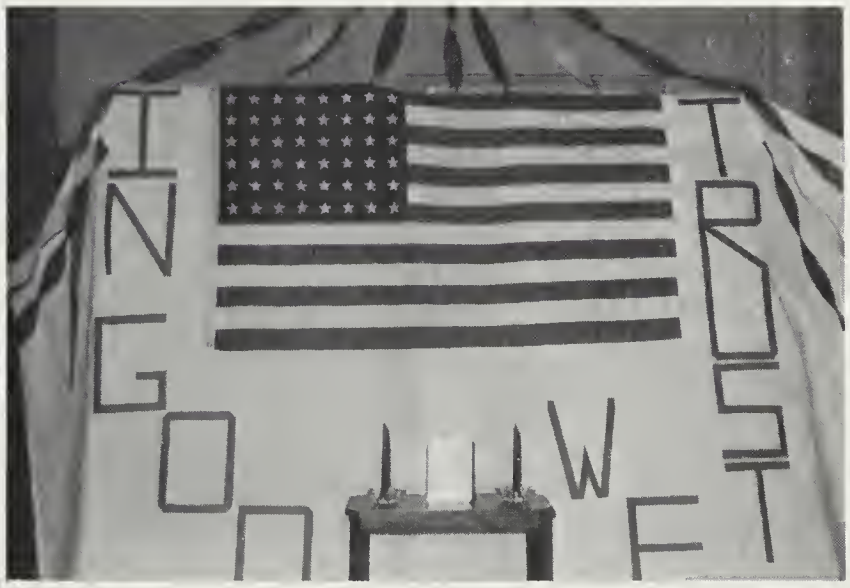

America the Beautiful!

Eve dresses up as . . . ?

Rites to the Sun God — 7:30 p.m.

Christmas Queen

Dean Willis crowns Sara Jefferson queen of the Christmas Ball.

Sweetheart Queen

Dean Robinson crowns Lola Taylor queen of the Sweetheart Dance.

Candlelighting,
the traditional
Christmas ceremony.

Convocation

Mr. Muirhead delivered the Commencement Address to the graduates of 1962.

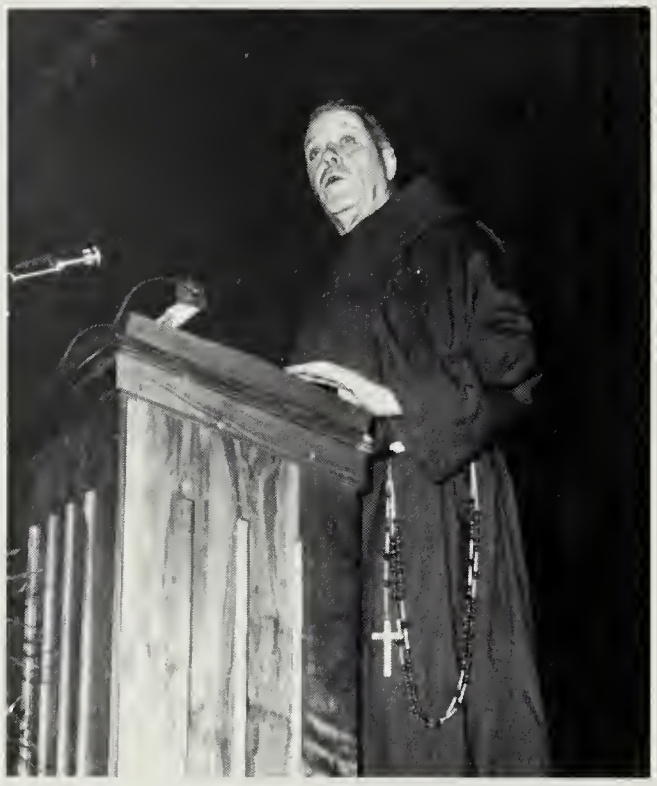

Father Benedict Dudley held the students spellbound at the Thanksgiving Assembly.

The Mid-Winter Convocation had Dr. George Seidel as its speaker.

Mrs. Mae Williams was honored for her years of service as a housemother as she retired in February.

Coffee Hour

Dr. Wroten, Dr. LesCallette, and Mr. Kadlubowski keep the students up to date on the Cuban situation.

Dr. Frank Costin of Illinois University enlightens students on problems of Educational Psychology.

Topics of educational, political, medical, and social significance are discussed at these informal Coffee Hours.

Interested students have an opportunity for education in addition to the regular classroom lectures.

Roaring Twenties

In July of 1928 our Administration Building was having a tower added to it.

Our campus looked rather bare, then.

Parades were quite elaborate then.

Dig those crazy bloomers!

Although Kennedy's physical fitness program was not in fashion, these girls had plenty of exercise.

The SOS Club — Save Our Spirit.

Memorial Day was a big occasion.

This Was Our College — 1920

The Dining Hall wasn't even built.

The girls had all the comforts of home, then, too.

Students take a bus ride.

They're starting home from the Baglean-Carnean picnic.

May Day is a long-standing tradition.

The Gym classes performed for the May Queen and her court.

Tennis tournament.

1920's

SGA's predecessor, the Student Council.

The Social Room still looks the same.

The school even had an orchestra.

Physical Education for the girls.

All girls were members of two teams.

There was intense rivalry between Carnean and Baglean members.

This was the Glee Club.

Campus Leaders

Dorsey Christhilf

Jacquelyn Dickerson

Who's Who American Colleges

Douglas Finley

Dorothy Mace

Donna Moore

Sara Nichols

Among Students in and Universities

Joan O'Connor

Sandra Wharton

Jay Catlin, First Award

Achievement Key

The Achievement Key is a highly coveted award made to not more than five per cent of the student body on the basis of scholarship and leadership. Selection is made by considering not only a scholastic average of 3.25, but also contributions to the total life of the College. The award may be given to Freshmen with a 3.25 average for one semester and to upperclassmen with this average for each of the two preceding semesters.

Paula Jones, First Award

Ronnie Lilley, First Award

Judy Meredith, First Award

Dorothy Newcomb, First Award

Sara Nichols, Second Award

Terry Sterling, First Award

Mr. and Miss STC

Linda Dentz
Jack Nerlinger

Beth Reid

Martin Davis

Most Athletic

Buildings

Main Building

Campus School

Gymnasium

Library

Men's Dorm

REGISTRAR: Miss Dorothy Powell

Registrar and Office Staff

Mrs. Rosalie Griffith, Secretary to the President; Mrs. Mary Harmeson; Miss Delores Miller, Secretary to the Registrar.

Mrs. Rebecca Brittingham; Mrs. Bernice Hayman, Secretary to the Dean of Students; Mrs. Regina Taylor, Secretary to the Dean of Instruction.

HOUSEMOTHERS

Mrs. Mae Williams

Mrs. Pearl Hearn

Mrs. Rebekah Welsh

Nurse

Mrs. Jane Wallace

Dietician

Mrs. Elizabeth Laws

Maintenance

CUSTODIAN: Mr. Fred Foltz

The Boiler Room was the scene of last fall's discomfort.

Remember the absence of heat with winter coming on?

Maintenance men, Orlando Polk and Paul Beckett keep things running.

Snack Bar

Mrs. Williams, Mrs. Price, and Supervisor Mrs. Monark give cheerful service to hungry students.
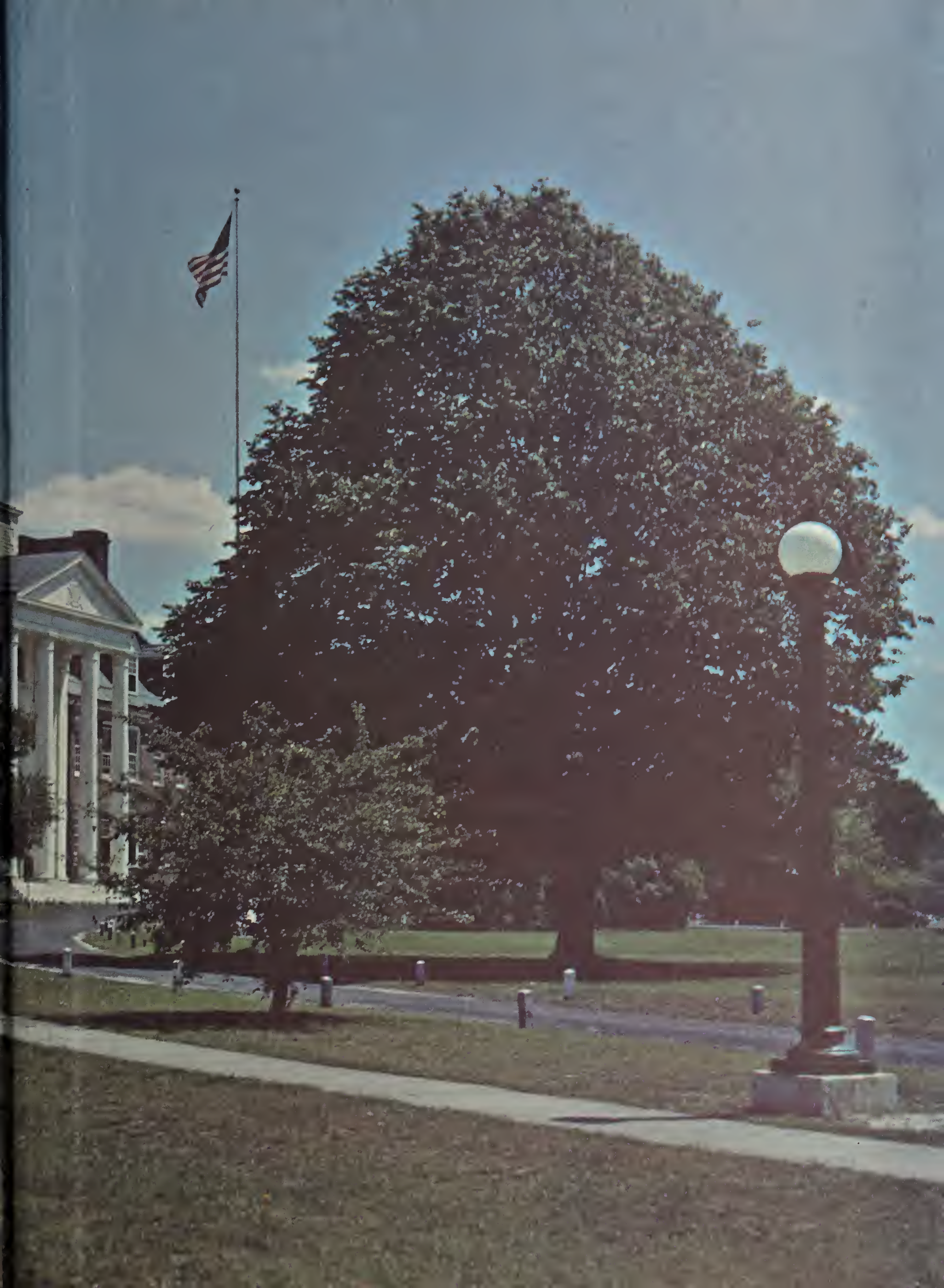
AMERICAN YEARBOOK COMPANY